LEISURE HOURS.

A Collection of Favorite Compositions for the Zither.

BY

Well Known Composers.

1. DER DIRIGENT. March. J.KELLNER. Op. 3 .20
   For Two Zithers. .35
3. GAILTHALER JÄGERMARCH. TH.KOSCHAT. Op 44
   Arr. by FLORIAN RINGLER .25
5. DANUBE WAVES. (Donauwellen.) I.IVANOVICI
   Arr. by I.v.d.WEHL .35
7. FRANKFURTER STEG MARCH. F.X.BURGSTALLER .30
9. VENETIAN GONDOLA SONG No 2. L.GRUBER. Op.42 .25
11. LISETTEN POLKA. JOS.RIXNER. Op. 554 .25
13. LANDJÄGER.MARCH. JOS.RIXNER. Op. 90 .25
15. LEOPOLD'S MARCH. W.BÖCK. Op. 72 .20
17. THE ROSE OF THE FOREST. (Die Waldrose.)
    Polka. W.BÖCK Op.76 .20
19. GAMBRINUS TÄNZE. Waltz. W.BÖCK .35
21. IN HAPPY HOURS. (In frohen Stunden.)
    Waltz. W.BÖCK .20
23. LITTLE ANNIE ROONEY. / ONLY A PICTURE. Arr. by CHAS.DEVIDÉ .30
25. STAR SPANGLED BANNER. / BLUE BELLS OF SCOTLAND. Arr. by CHAS.DEVIDÉ .30
27. SOUNDS FROM HOME. Arr. for one Zither JOS.GUNGL .25
29. JAEGER POLKA. JOS.BARTL .25

2. TAUNUS MARCH F.X.BURGSTALLER.25
4. LONGING FOR HOME. Heimweh. SEBASTIAN MAYR.
   Op.57. for Zither Alone .25
   for Zither & Piano .35
   for Zither, Violin & Piano .40
6. VOLUNTEER MARCH. O.METRA
   Arr. by MAX SCHULZ .35
8. AN ALPINE DREAM. Op. 215. F.X.BURGSTALLER .35
10. FLOWER SONG. (Blumenlied.) Melody by
    Gust. Lange. Op.39. arr. by FR.GUTMANN .25
12. LONGING FOR HOME. C.G.BURDA. Op. 30 .30
14. ZITHER SOUNDS. (Zither Klänge.) ALF.EHRLICH. Op. 8 .25
16. SWEET THOUGHTS. / SANTIAGO. Spanish Waltz arr. by G.ALB.REUHL / G.ALB.REUHL .50
18. EMPEROR FRIEDRICH MARCH.
    (Kaiser Friedrich Marsch.) JOS.RIXNER .25
20. THE BELL IN THE VALLEY.
    (Das Glücklein im Thal.) JOS.RIXNER .20
22. IL BACIO. (The Kiss.) Waltz Song L.Arditi.
    arr. by FR.FEYERTAG .35
24. ANNIE LAURIE. / AULD LANG SYNE. Arr. by CHAS.DEVIDÉ .20
26. DANCING IN THE BARN. Schott. Arr. by CHAS.DEVIDÉ .30
28. GAERFNER MARCH. JOS.BARTL .25

ADOLPH ROSE
DEALER IN
ZITHERS, ZITHER MUSIC AND STRINGS
115 Mercer St., near Warren
SEATTLE, - WASH.

NEW YORK:
PUBLISHED BY CARL FISCHER.
No 6 FOURTH AVE.

Copyright 1888 by Carl Fischer, New York

LONGING FOR HOME

FANTASIA.

C. G. Burda, Op. 30.

INTRODUCTION.

Andantino Maestoso.

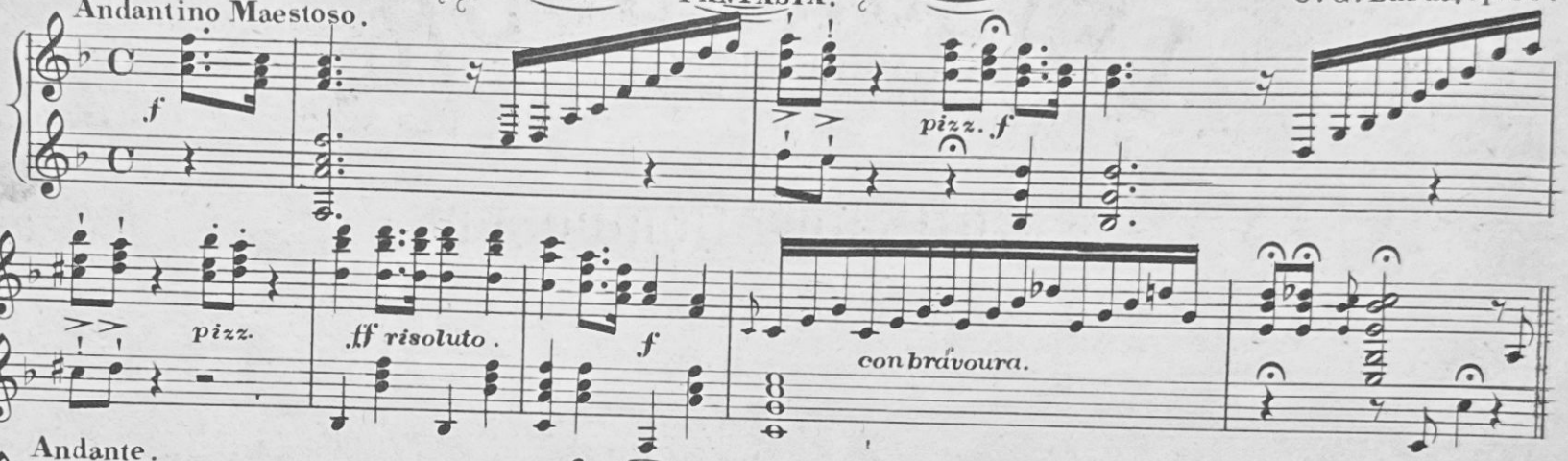

Andante.

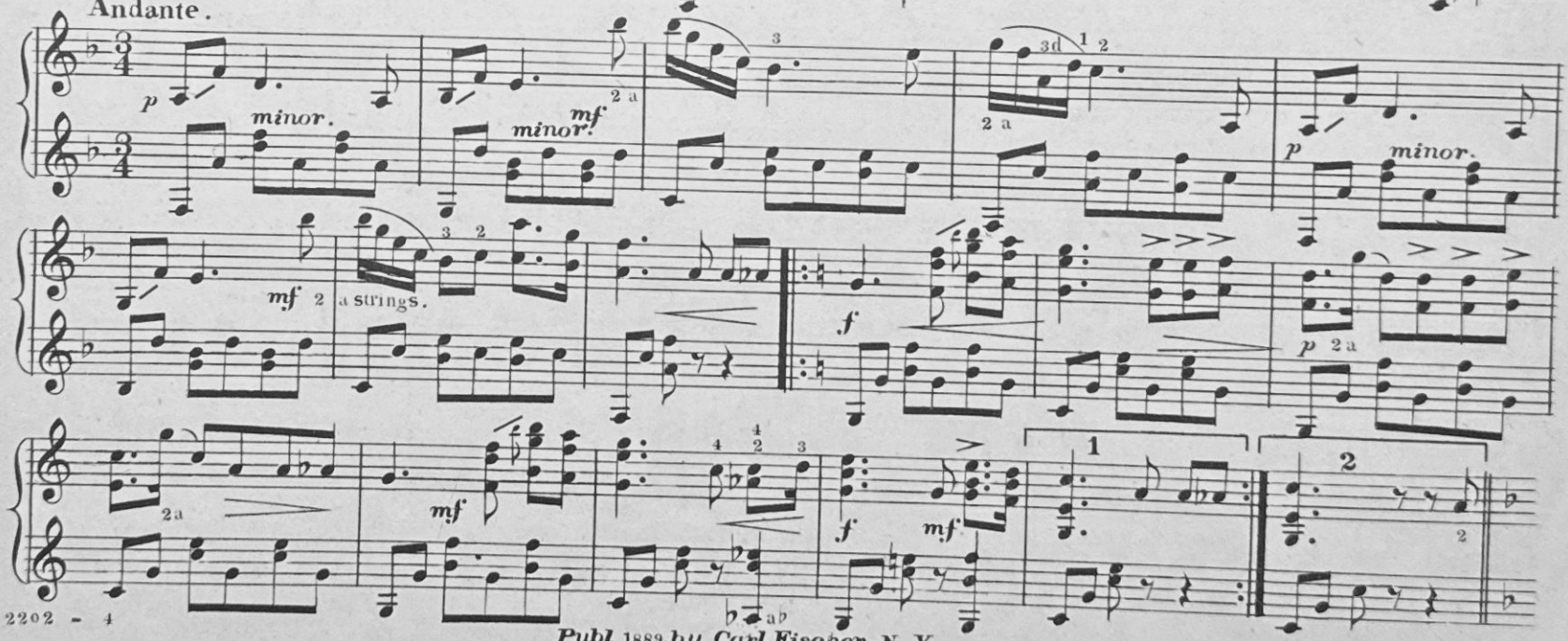

Publ 1889. by Carl Fischer. N. Y.

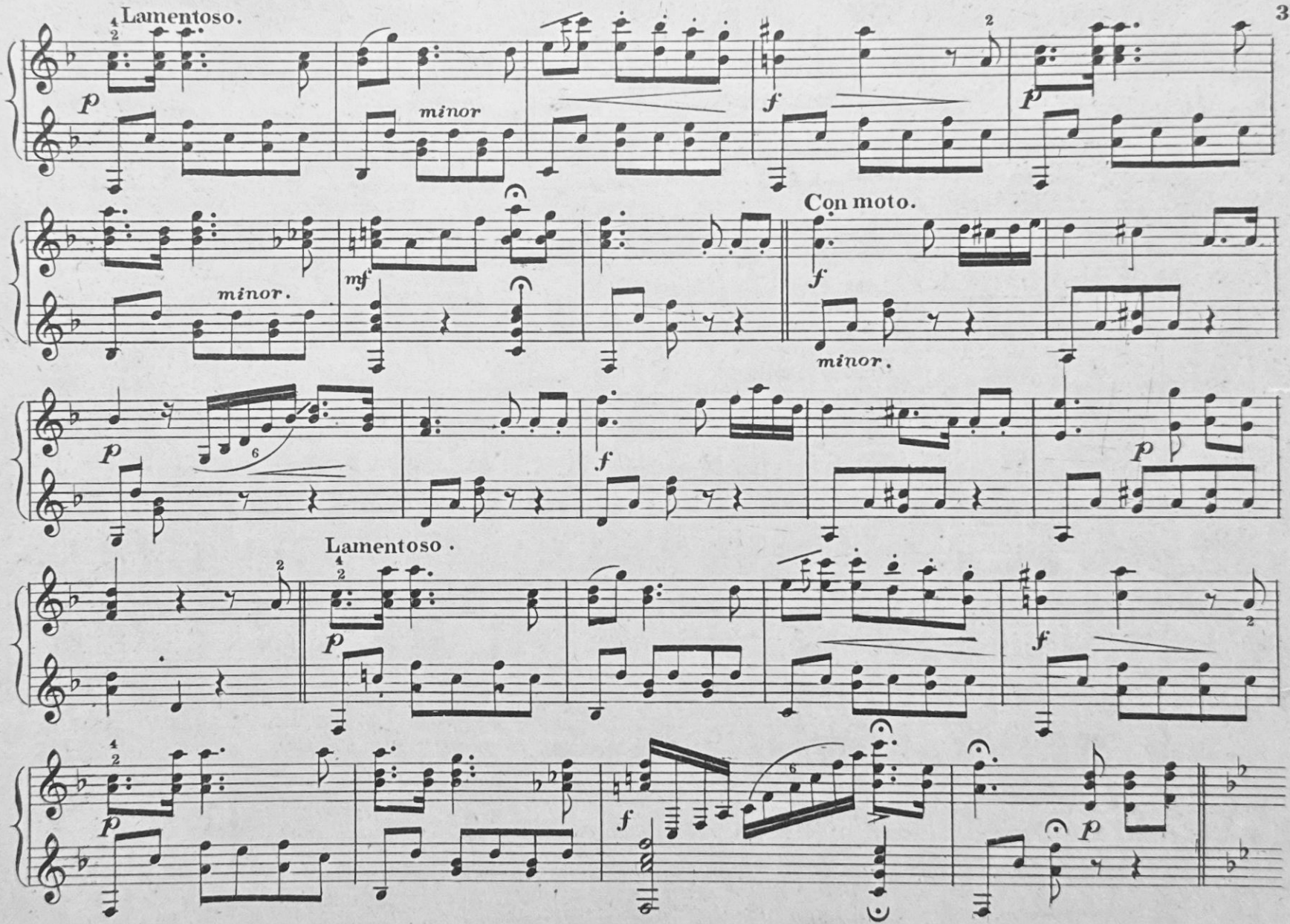
Lamentoso.
minor
minor.
Con moto.
minor.
Lamentoso.

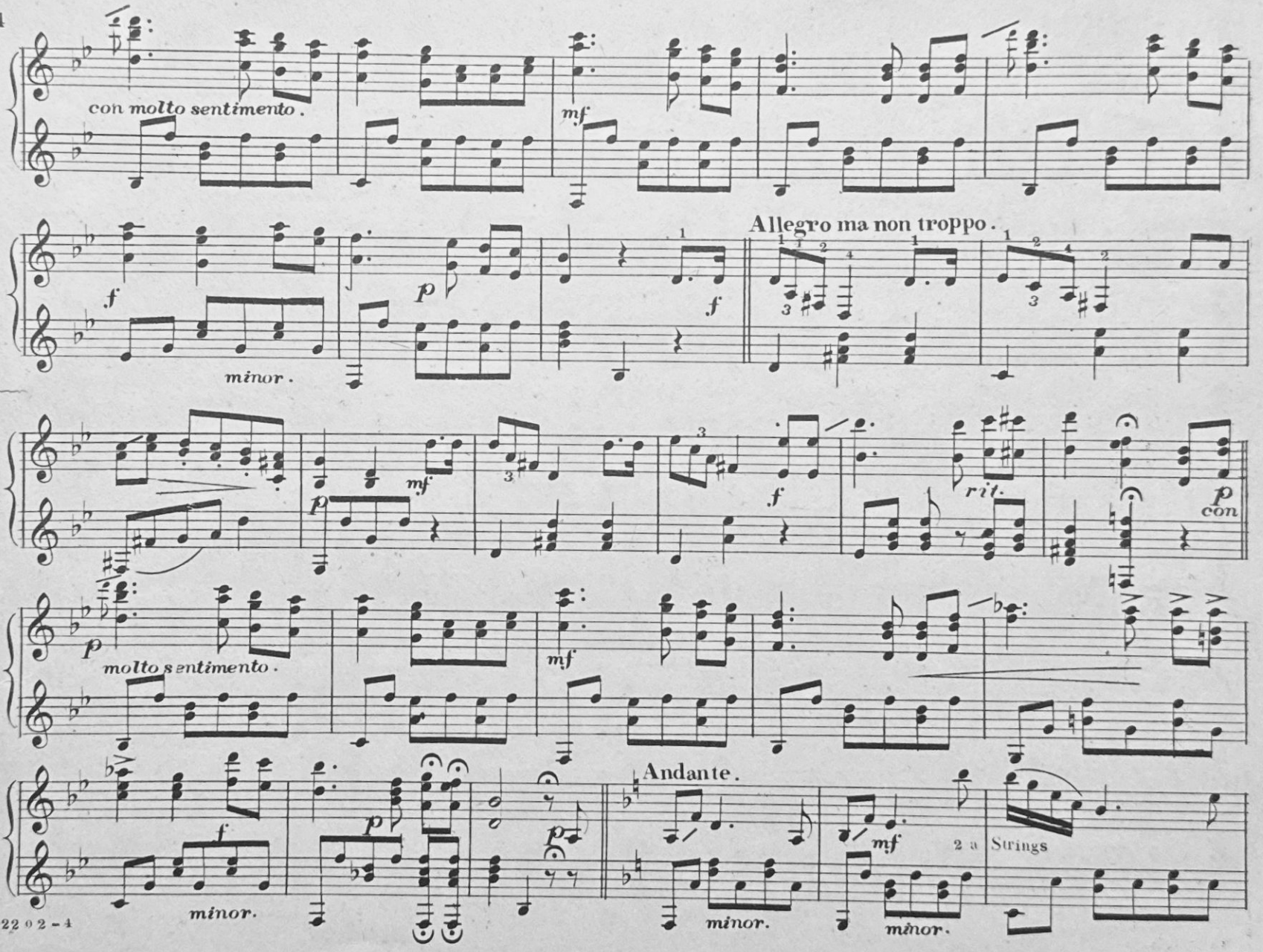
con molto sentimento.
mf
f
minor.
p
f
Allegro ma non troppo.
mf
p
f
rit.
p
con
p
molto sentimento.
mf
f
minor.
p
p
Andante.
mf
2 a
Strings
minor.
minor.

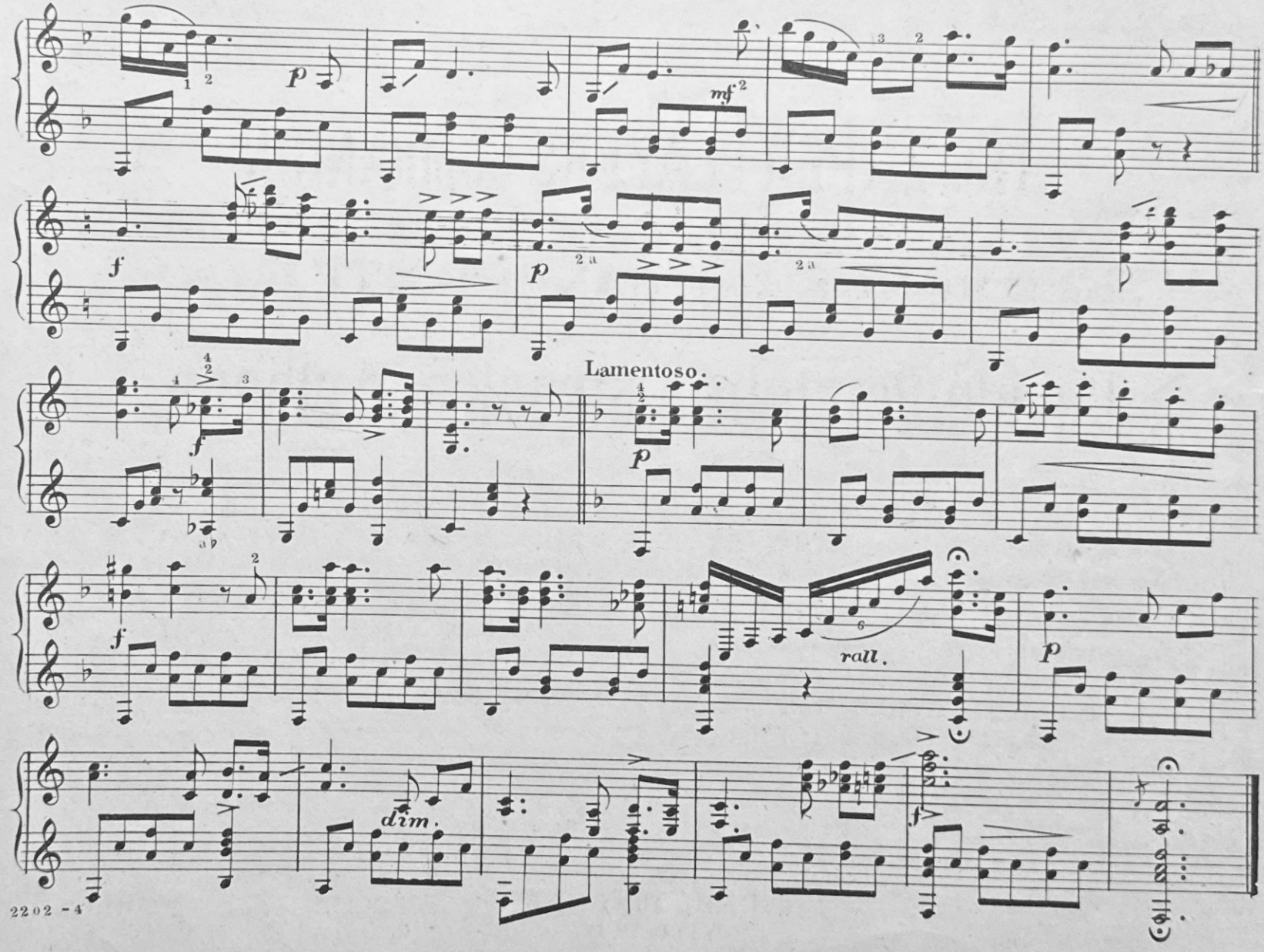
Lamentoso.
rall.
dim.