14

2

SERIES B.

A Collection of SELECT COMPOSITIONS FOR THE Zither



C. Albert Reukf.

	¢
1. RIEGER, A. Summer Songs. *(Sommerlieder.)* Waltz. . .	50
3. BAYER, ED. Immer bei Dir. *Characteristic Piece* . . .	50
5. BACH, Joh. Seb. Gounod. Ave Maria. *(Meditation)* . . .	20
7. PLANQUETTE, Rob. "Bells of Corneville." *Waltz* . . .	50
9. ZIEHRER, C. M. *Blumen Polka*	25
11. AUER, A. v. *Allways Jolly*	20
13. LOHR, FELIX. Op. 58. Tanzteufelchen. *Schottische.* for one or two Zithers.	35
15. GUTMANN, F. Jonathan Waltz. *from Millöcker's Opera, Poor Jonathan* .	65
17. JANKA, J. Gemüthlich im Schwung. *Waltz*	25
19. BÖCK, W. Leopold's March for one Zither. . . . . for two Zithers.	15 25
21. UMLAUF, CARL J. F. Etwas Herziges. *Polka*.	30.
23. KELLNER, JOS. Deutscher Schützenfest March. One Zither 20¢ Two Zithers. .	35
25. TOBANI, THEO. M. *"Manhattan" Two-Step.*	35
27. MASCAGNI, P. *"Intermezzo Sinfonico."*	20

	¢
2. GUNG'L, JOS. Sounds from Home. *(Oberländer.)* for One Zither for Two Zithers	25 50
4. STRAUSS, JOH. One heart, One mind. *York*	35
6. RIXNER, JOS. A true heart. *Song without Words*	20
8. BURDA, C. G. *Amazonen Waltz* for one Zither two Zithers 40, three Zithers	25 60
10. CZIBULKA, Alph. *Love's dream after the ball.* for one Zither 25, two Zithers	50
12. EGLI, AUG. Op. 6. Gruss an Herisau. *Concert Polka.* . . .	25
14. GUTMANN, F. *The Wanderers Dream in the Mountains.* . .	30
16. RUDIGIER, P. Op 52. Zwist und Versöhnung. Duet for Discant and Altzither . .	50
18. TEICH, OTTO. Die Holzauction. *Schottische*	25
20. RIXNER, JOS. Hunter's Joy. *Waltz.* for one Zither . for two Zithers 40, for three Zithers	25 55
22. FITTIG, CARL. "Ilka Polka." for one Zither . . . . . for two Zithers.	30 45
24. TOBANI, THEO. M. *"Hearts and Flowers" (A new Flower Song)*	35
26. HERMAN, ANDREW. *"Magic Chimes" Caprice.*	35

PUBLISHED BY
CARL FISCHER
6 & 8 FOURTH AVE
NY

THE WANDERERS DREAM IN THE MOUNTAINS.

F. Gutmann.

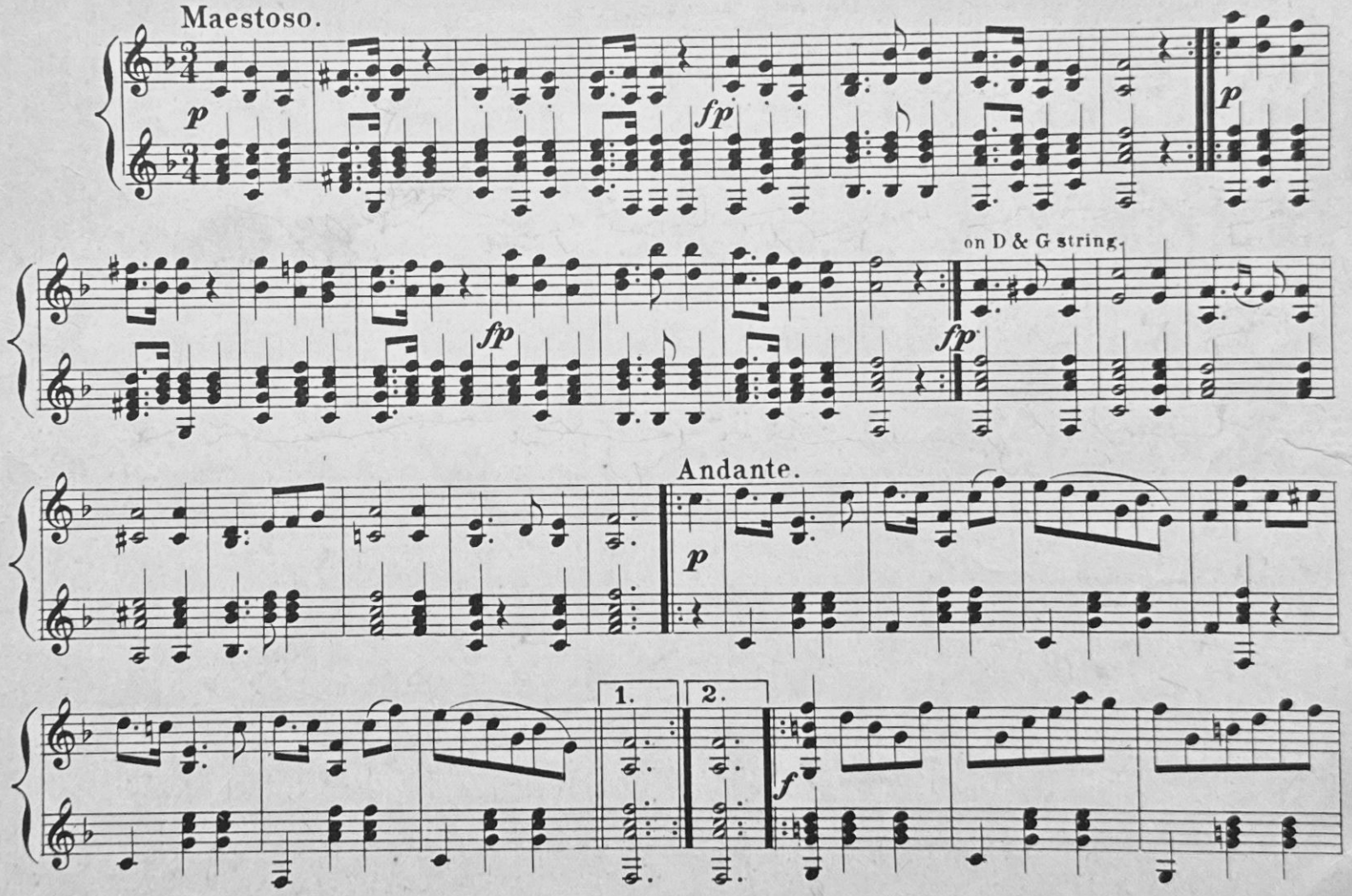

Arrangment copyright 1892 by C. Fischer N.Y.

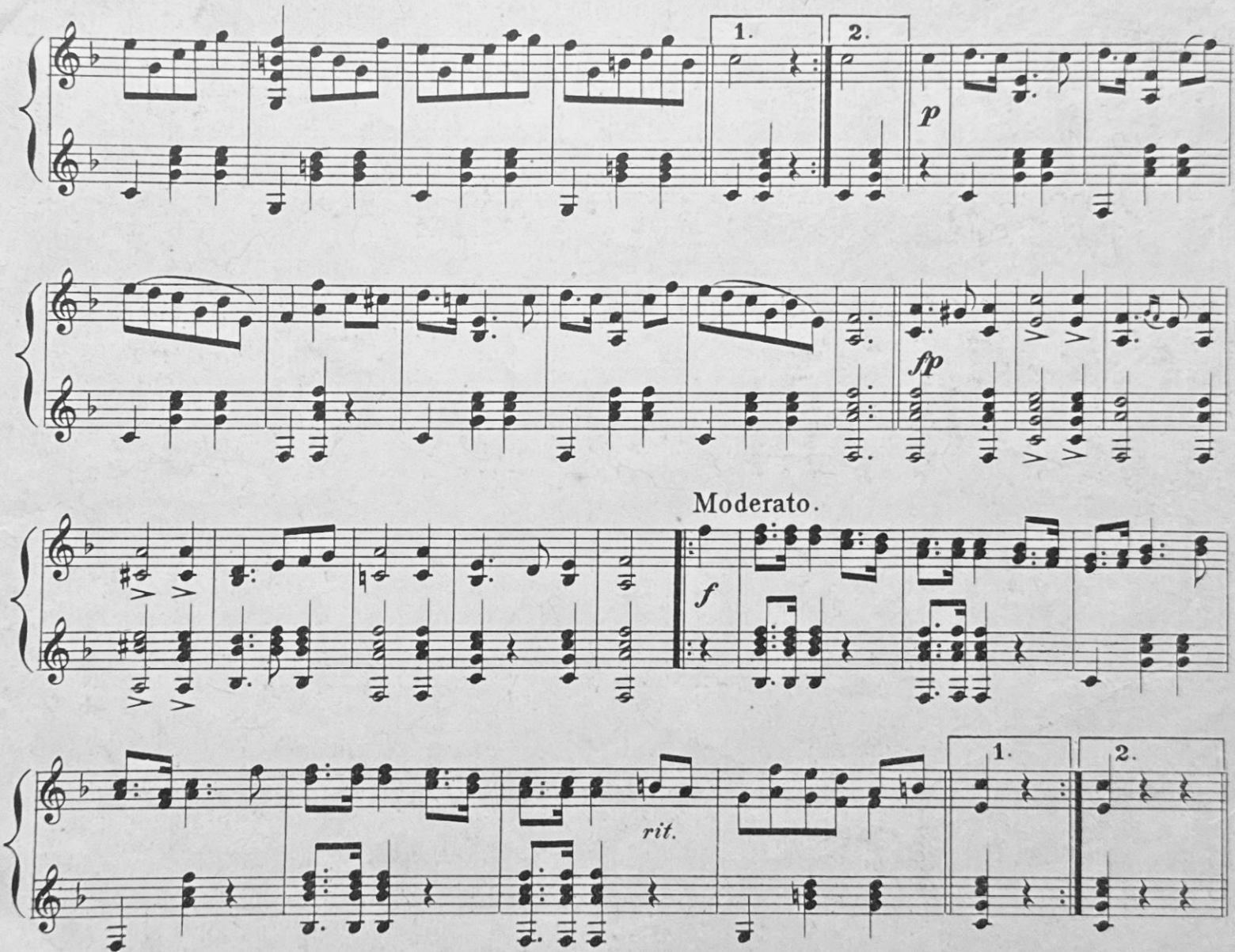
1.
2.
p
fp
Moderato.
f
rit.
1.
2.

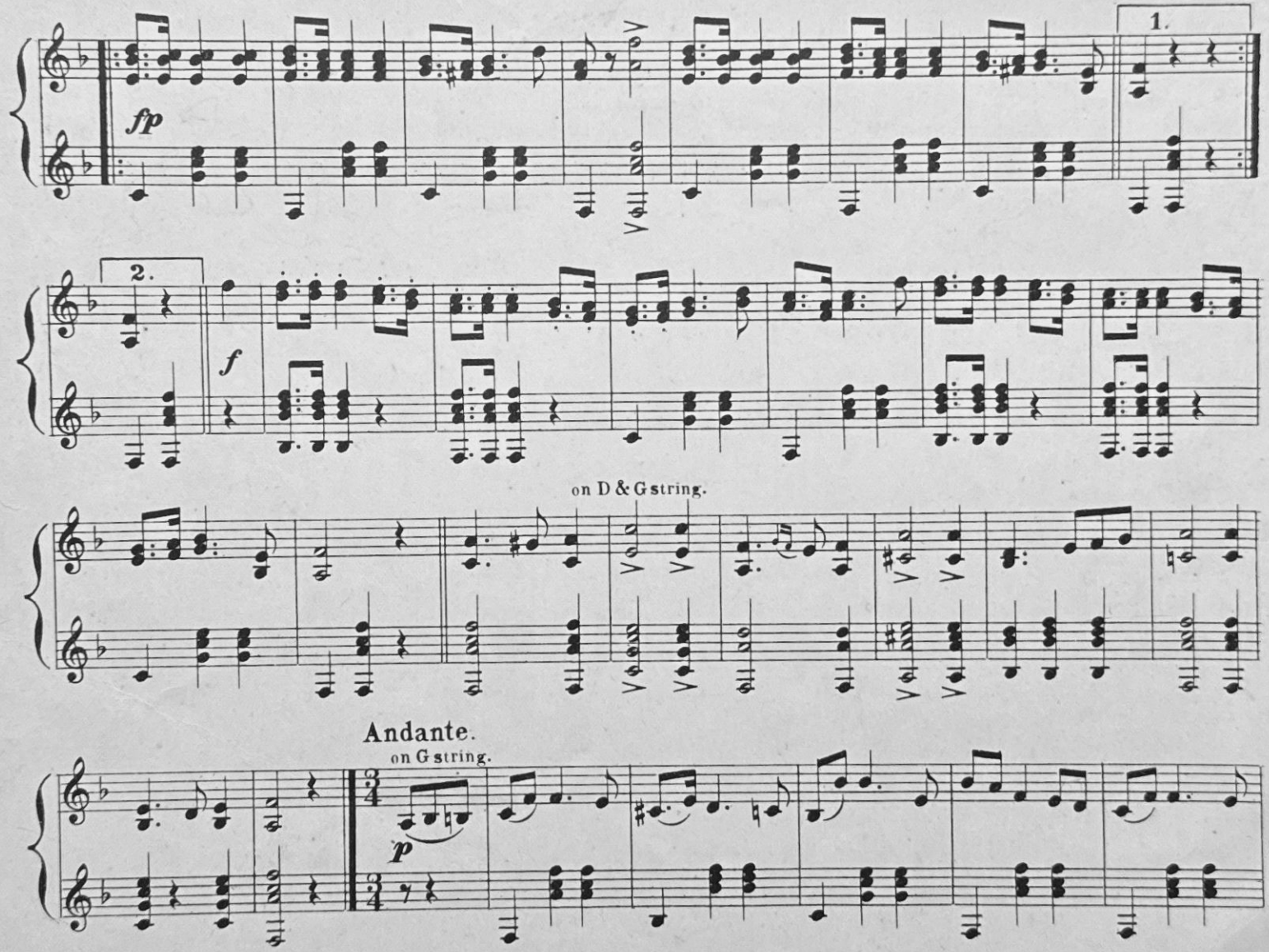
fp
1.
2.
f
on D & G string.
Andante.
on G string.
p

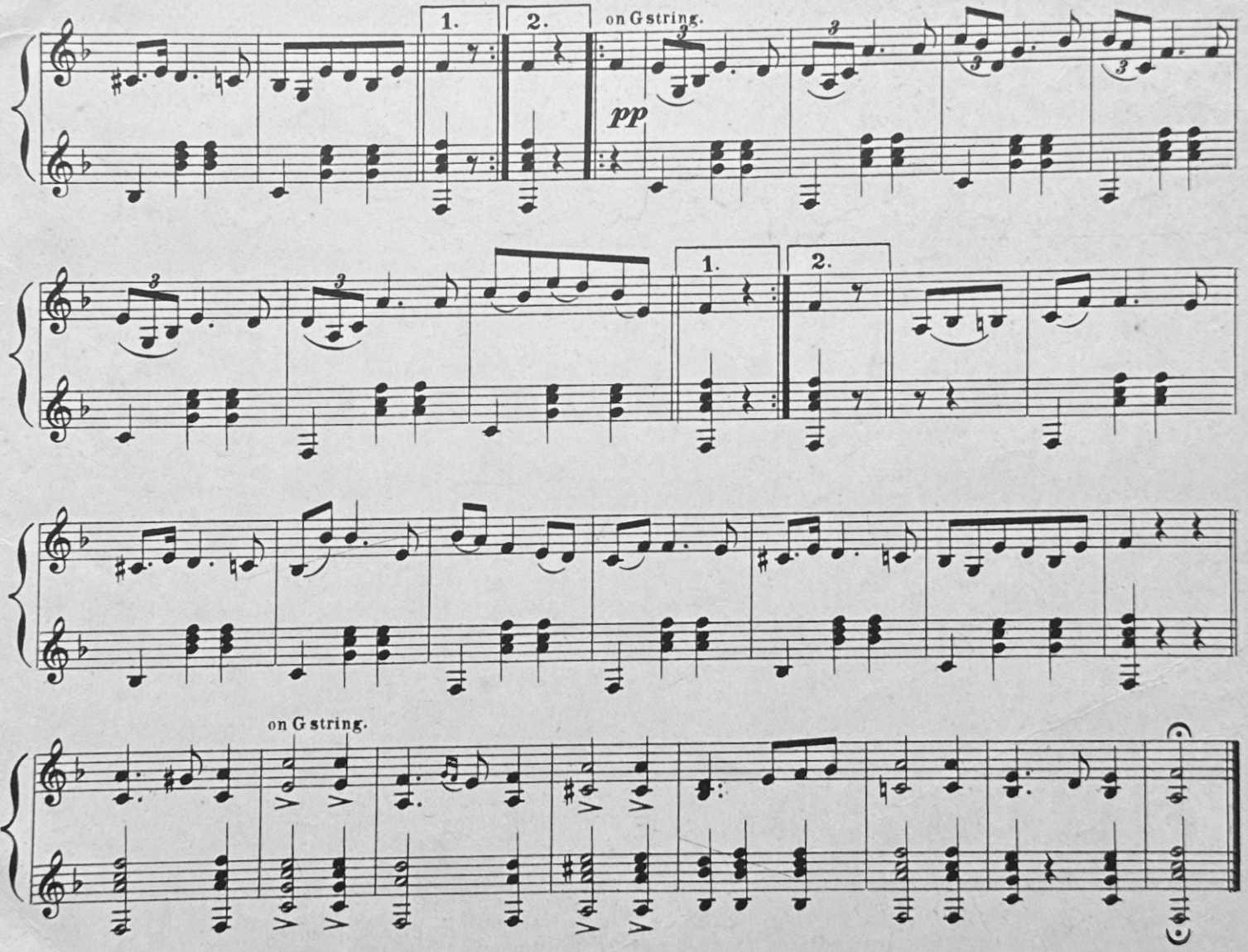
1.
2.
on G string.
pp
1.
2.
on G string.