19

19

# Choice Compositions FOR ZITHER

1. Footlight Favorites. . . *(LANCERS.)* . . . . . Frank Banta. 60
2. Pansy, I Loves You. . . . *(SONG.)* . . . . . Rich. R. Hanch. 20
3. O'kehr zurück, du süsser Traum! *(FANTASIE.)* . M. C. Andorff. 20
" " " " for Two Zithers Streichzither or Violin or Mand. " " 50
4. Hazel Drew. . . . . *(SONG.)* . . . . . Harry Jonas. 20
5. In the Spring Time. *("Zur Fliederzeit")* WALTZ. Hugo Bössenroth. 20
" " " " for I, & II Mandolin, Guitar & Two Zithers. Comp. " " . 50
6. Zieht im Herbst die Lerche fort. . . . . Heiser
7. Die Klosterglocken. *("Monastery Bells.")* . . . . . Wely } .20
8. Im Maien. . . *(Mazurka.)*
9. Rothkäppchen. *(Schottisch.)* } for two Zithers, .40. . . . . E. Küster. 20

ADOLPH ROSE
DEALER IN
ZITHERS, ZITHER MUSIC AND STRINGS
115 Mercer St., near Warren
SEATTLE, - WASH.

NEW YORK
PUBLISHED BY THEODOR LOHR, 298 GRAND ST.

# Im Maien.

## Mazurka.

*Theo. Lohr's Edition.*

ZITHER I or SOLO.

E. Küster, Op. 2.

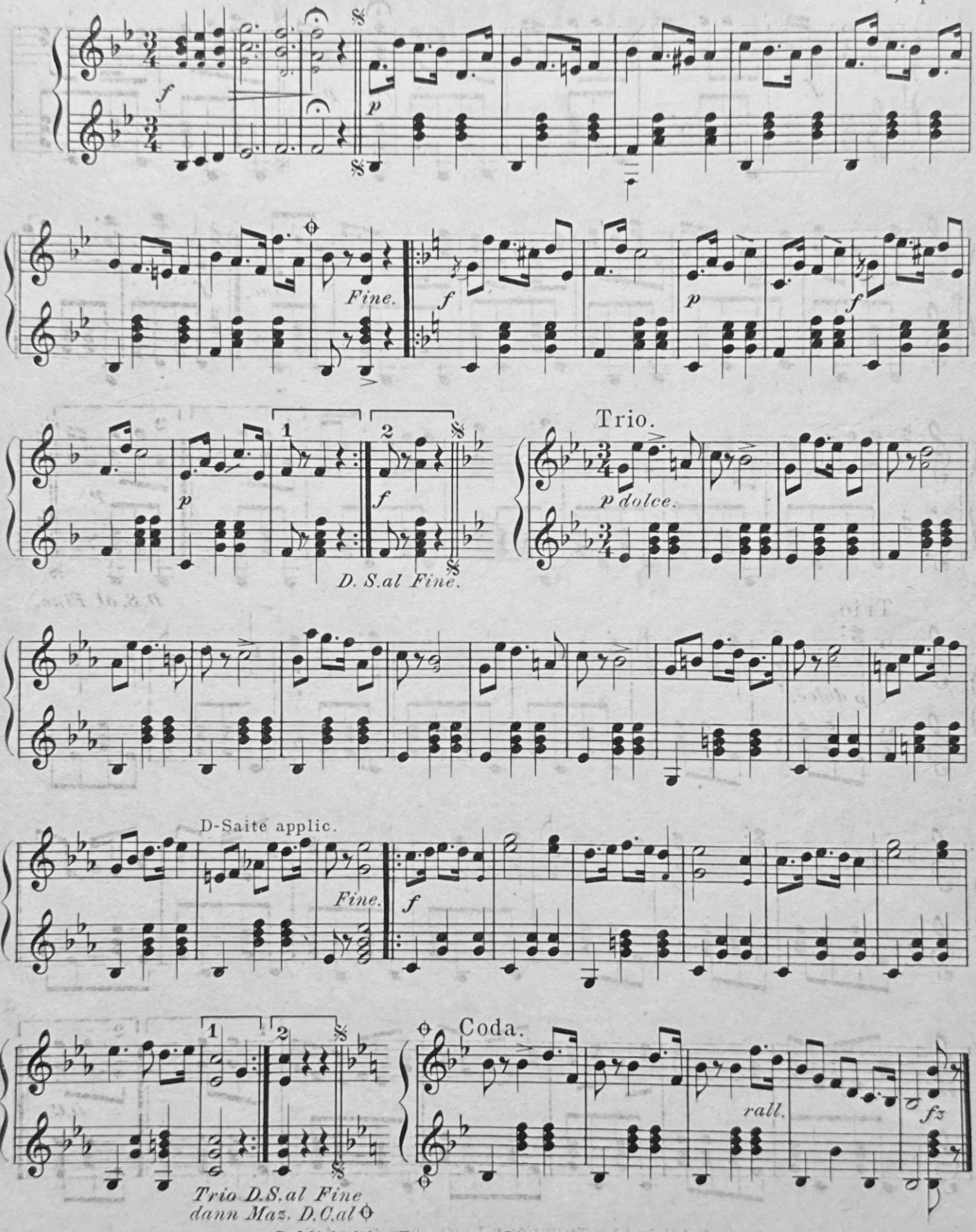


Published by THEODORE LOHR, 298 Grand St.

# Rothkäppchen.

*Theo. Lohr's Edition.*

ZITHER I or SOLO.

**Schottisch.**

E. Küster, Op. 3.

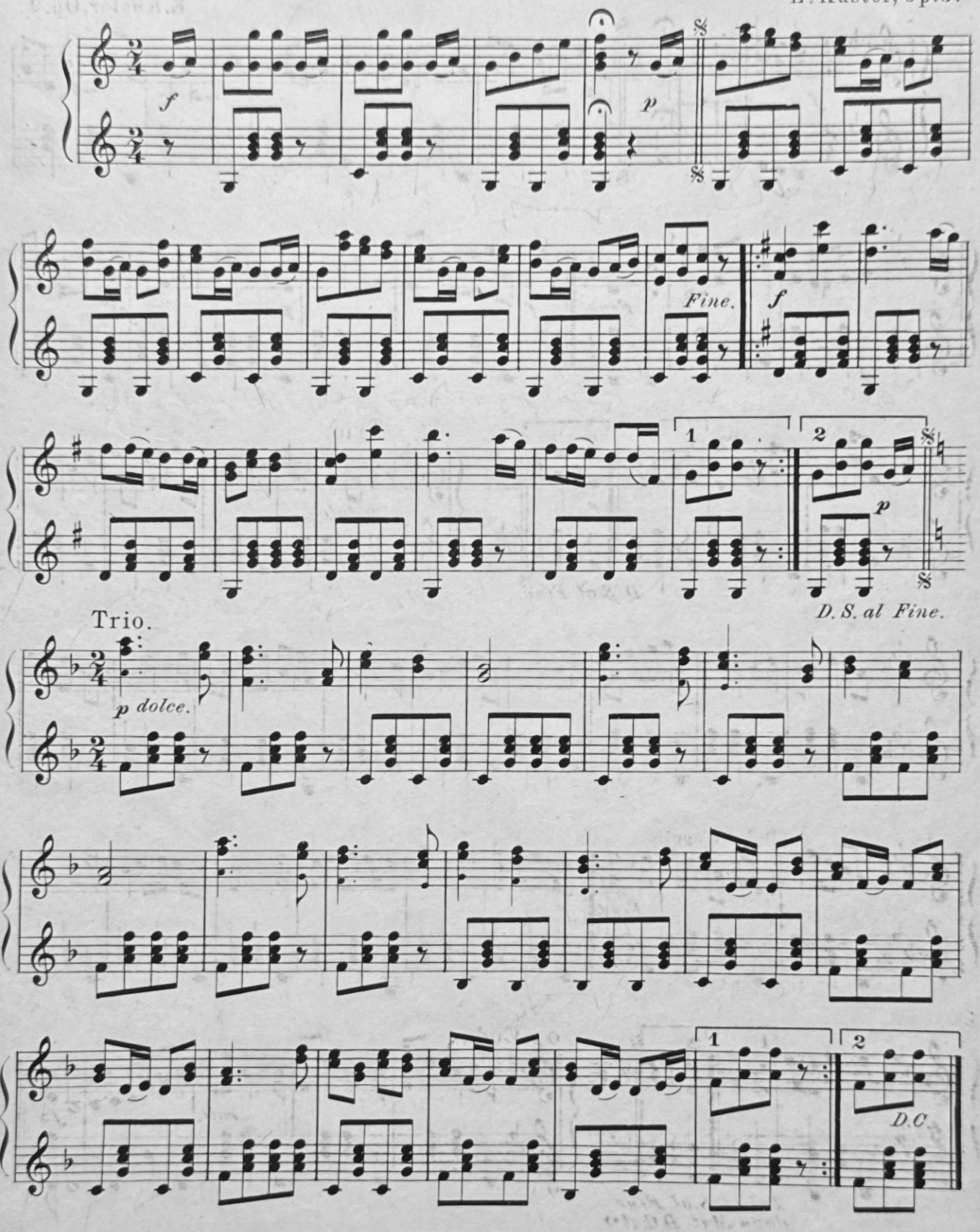


Published by THEODORE LOHR, 298 Grand St.