SELECT MARCHES.

BY

Well Known Composers.

		FOR 1 ZITHER	FOR 2 ZITHERS
1. AMERICAN NATIONAL, MARCH № 1	G. A. CARL	35¢	50¢
3. THE WHITE SQUADRON, TWO-STEP	T. M. TOBANI	35.	50.
5. GRAND REPUBLIC, MARCH	C. HOPFMÜLLER	35.	50.
7. STRAY BULLETS, MARCH	A. HERMAN	35.	50.
9. MANHATTAN, TWO-STEP	THEO. M. TOBANI	35.	50.
11. UNDER THE DOUBLE EAGLE, MARCH	F. WAGNER	25.	40.
13. GAMBRINUS, MARCH	J. KELLNER	25.	40.
15. WIEN BLEIBT WIEN, MARCH	J. SCHRAMMEL	25.	40.
17. HOCH HABSBURG MARCH	J. KRAL	30.	
19. RADFAHRERLUST, MARCH	K. KOENIG	30.	50.

		FOR 1 ZITHER	FOR 2 ZITHERS
2. AMERICAN NATIONAL, MARCH № 2	G. A. CARL	25¢	40¢
4. THE STANDARD BEARER, MARCH	PH. FAHRBACH	25.	40.
6. ARION CARNEVAL, MARCH	C. FAUST	25.	40.
8. JAEGER, MARCH	I. RIXNER	25.	40.
10. VIENNA SWALLOWS, MARCH	J. SCHLÖGEL	20.	25.
12. GREETINGS FROM MUNICH, MARCH	J. KELLNER	25.	40.
14. HOCH KÖNIG JOHANN, MARCH	C. HAUSCHILD	25.	40.
16. THE HOMEGUARD, MARCH	R. STAHL	35.	50.
18. WAIDMANNSLUST, MARCH	W. EBERLE	25.	40.
20. PATROL OF THE BOERS.	G. SCHLEIFFARTH	30.	45.

MAX MAIER,
Teacher of the Zither,
Importer of Zithers,
Zither Music & Strings.
904 E. 11th STREET,
East Oakland, Calif.

NEW YORK:
PUBLISHED BY CARL FISCHER.
6 8 & 10 Fourth Ave.

Greetings from Munich.

Zither I.

(GRUSS AUS MÜNCHEN.)

J. KELLNER, Op. 17.

March.

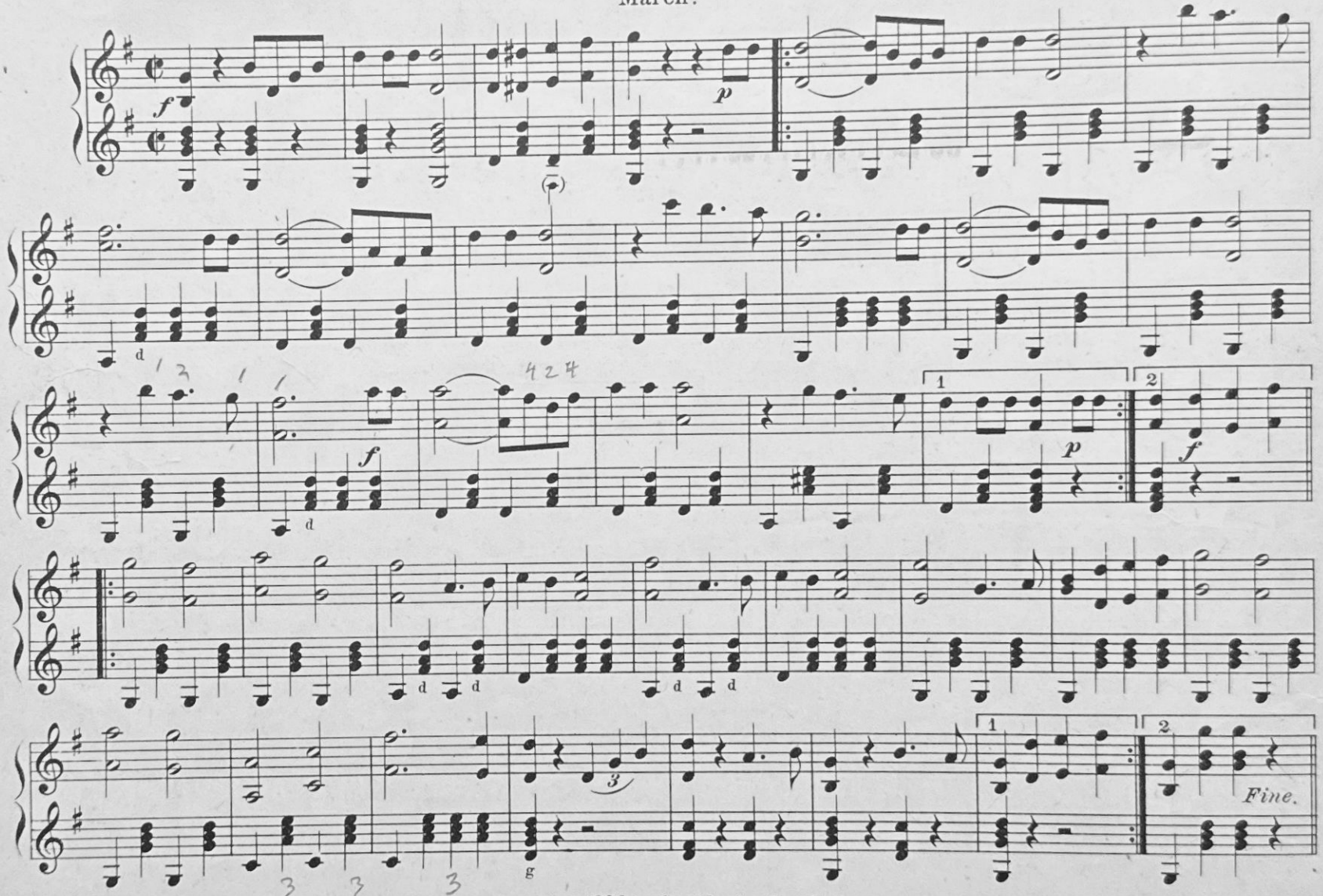

4400-4

Published 1896 by Carl Fischer New York.

Zither I.

Trio.

