E. RUEFFER'S EDITION

ZITHER MUSIC

A COLLECTION OF Solos and Club Pieces

NEW YORK:
PUBLISHED BY ERNST RUEFFER, 305 SIXTH STREET

SERIES IV

Almenrausch and Edelweis, Mazurka . . . . . *Enslein, Arr. E. Rueffer* .30
The same for two Zithers 50
The same for one Zither and Piano 60
The same for Violin or Mandolin and Piano 50
The same for two Zithers, Violin and Piano . . . 1.00

Plantation Echoes, Overture on Southern . . . Melodies. . . . . *E. Rueffer.* .50
The same for two Zithers 80 cts... with Bass Zither . 1.10
The same with two Mdls. (or Violins) und Guitar . . 1.80
The same with one Flute, one Cello, one Mandola or . . 3d Mandolin and Piano 2.60
The same for one Zither and Piano 80

Flowers from Mittenwald, Ländler Melodies A pleasure to play and a delight to hear . . . . . *P. Muhlauer, Arr. E. Rueffer.* .50
The same for two Zithers 80
The same for Violin and Piano. 60
The same for one Zither and Piano 60 cts. & Violin . .90

Love's Confession, Fantasie . . . *Jos. Hausser* .30

Farewell to the Alps, Idyl . . . *E. Rueffer* .30
The same for two Zithers 50 cts. & Bass Zither 70
The same with two Mdls. (or Violins) & Guitar . . . 1.40
The same with one Flute, one Cello, Mandola or . . 3d Mandolin and Piano 2.00
The same for one Zither & Piano 60 cts. & Violin . . .90

Souvenir de Miami, Florida . . *E. Rueffer* .30

Love's Consolation, Concert Reverie . *E. Rueffer* .50
The same for one Zither and Piano 90
The same for one Violin and Piano 70

"Anitta," Valse Divine on Classic Melodies *E. Rueffer.* .30
The same for two Zithers 50 cts., and Bass Zither . .70
The same with two Mdls. (or Violins) and Guitar . . 1.30
The same with one Flute, one Cello, Mandola or . . 3d Mandolin and Piano 2.00

Libellentanz, Piece Characteristique . *H. Kennedy.* .30

First Love, Tone-Study. . . . . *H. King.* .30
The same for Zither and Piano 60
The same for Violin (or Mandolin) and Piano. 60

My Sunshine ('O Sole Mis) Eng. & Ger Words. . . . . *Arr. by E. Rueffer.* .30

Wie's von der Alm Klingt, Ländler *Arr. E. Rueffer.* .30
The same for two Zithers 50 cts. and Bass Zither . . .70
The same for Violin (or Mandolin) and Piano. 60
The same for Zither and Piano 70

Die Muotatholer, Ländler. . . . . *A. Egli.* .30
The same for two Zithers 60

Boy Scout March. . . . . *A. Bühl.* .40
The same for two Zithers 60 cts. with Bass Zither. .80
The same with two Mandolins (or Violin) & Guitar . 1.30
The same with one Flute, one Cello, Mandola Piano etc.
The same for Zither & Piano 60

Hüttenek = Alm Ländler . . . . . *E. Rueffer.* .30
The same for two Zithers. 50 cts. Violin & Piano . .90

Tho' I Forgave I Can't Forget, g. & e. *Arr. E. Rueffer* .30

Dance of the Automatons, Intermezzo Grazioso *O. Hackh* .40

Graziella, Caprice-Fantastique . . *O. Hackh.* .40

Für d' Loni, Schuhplatt'l-Walzer *Jos. Hauser* .30
The same for two Zithers 50 cts. and Violin & Piano .90

Autumn Roses Polka Mazurka . . . . *F. Rueffer* .30
The same for two Zithers 50

Im Kastanienhain Preisgekröntes Duettino *I. Schnabl* .30

Allerseelen Fantasie. . . . . *Arthur Dürre* .50

The Jolly Coppersmith March E. & G. words *E. Rueffer* .30
The same for two Zithers 50

Dedicated to Miss Frieda Seber

Love's Consolation

ZITHER I or SOLO **Concert Reverie**

E. RUEFFER

Maestoso

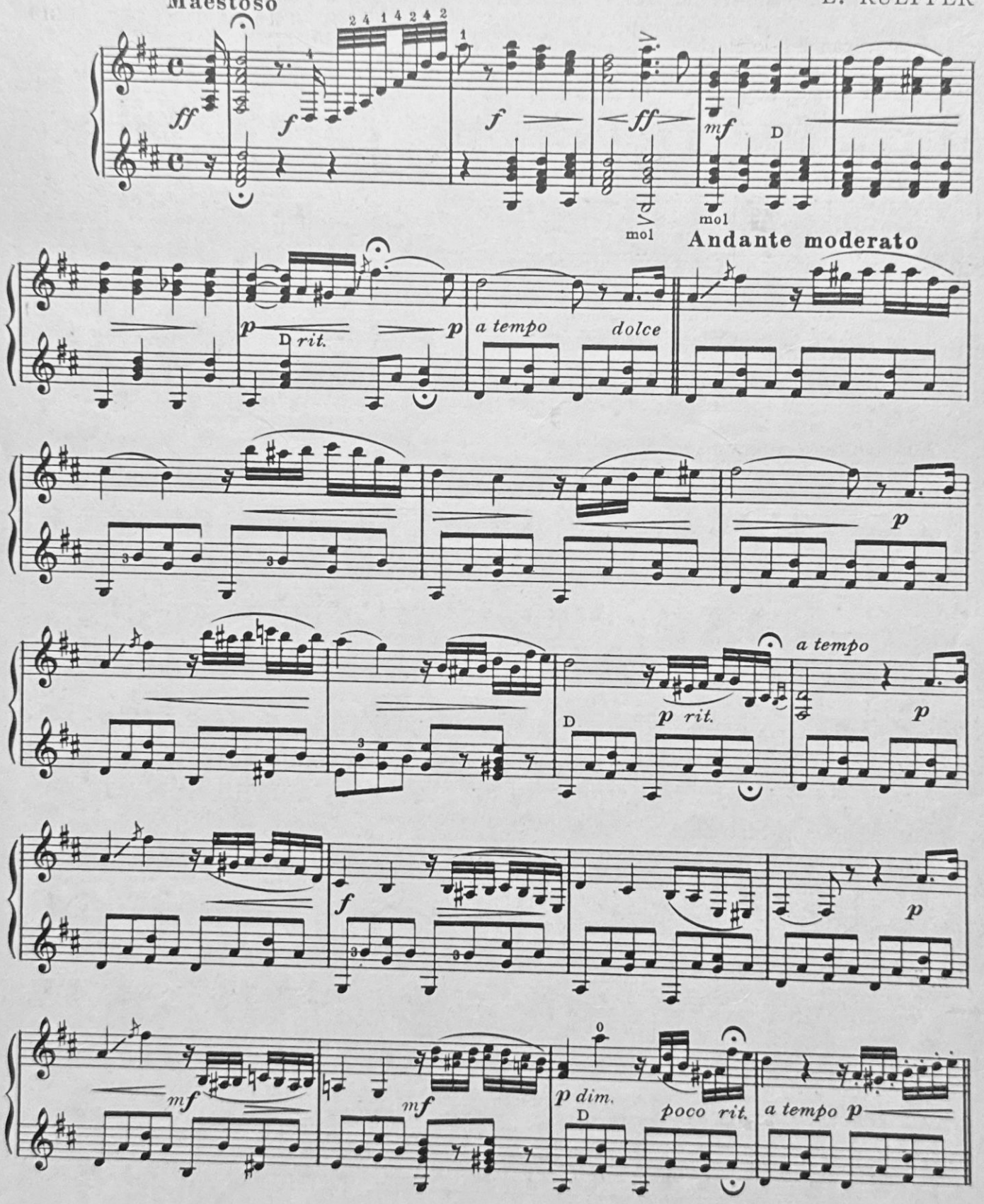

Copyright 1927 by E. Rueffer, 305 Sixth Str., N. Y.

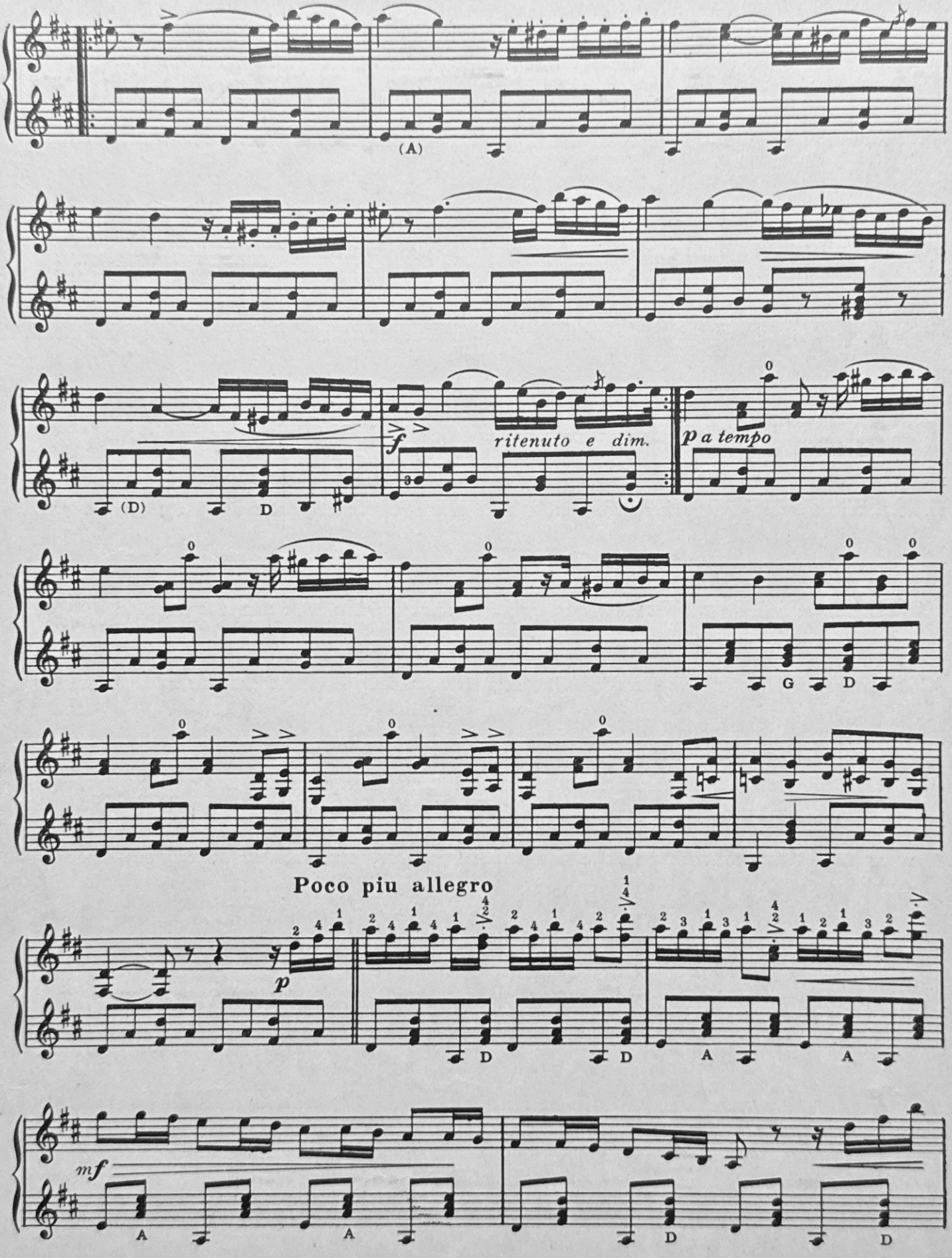
(A)
(D)
D
ritenuto e dim.
p a tempo
G
D
Poco piu allegro
p
D
D
A
A
mf
A
A
D
D

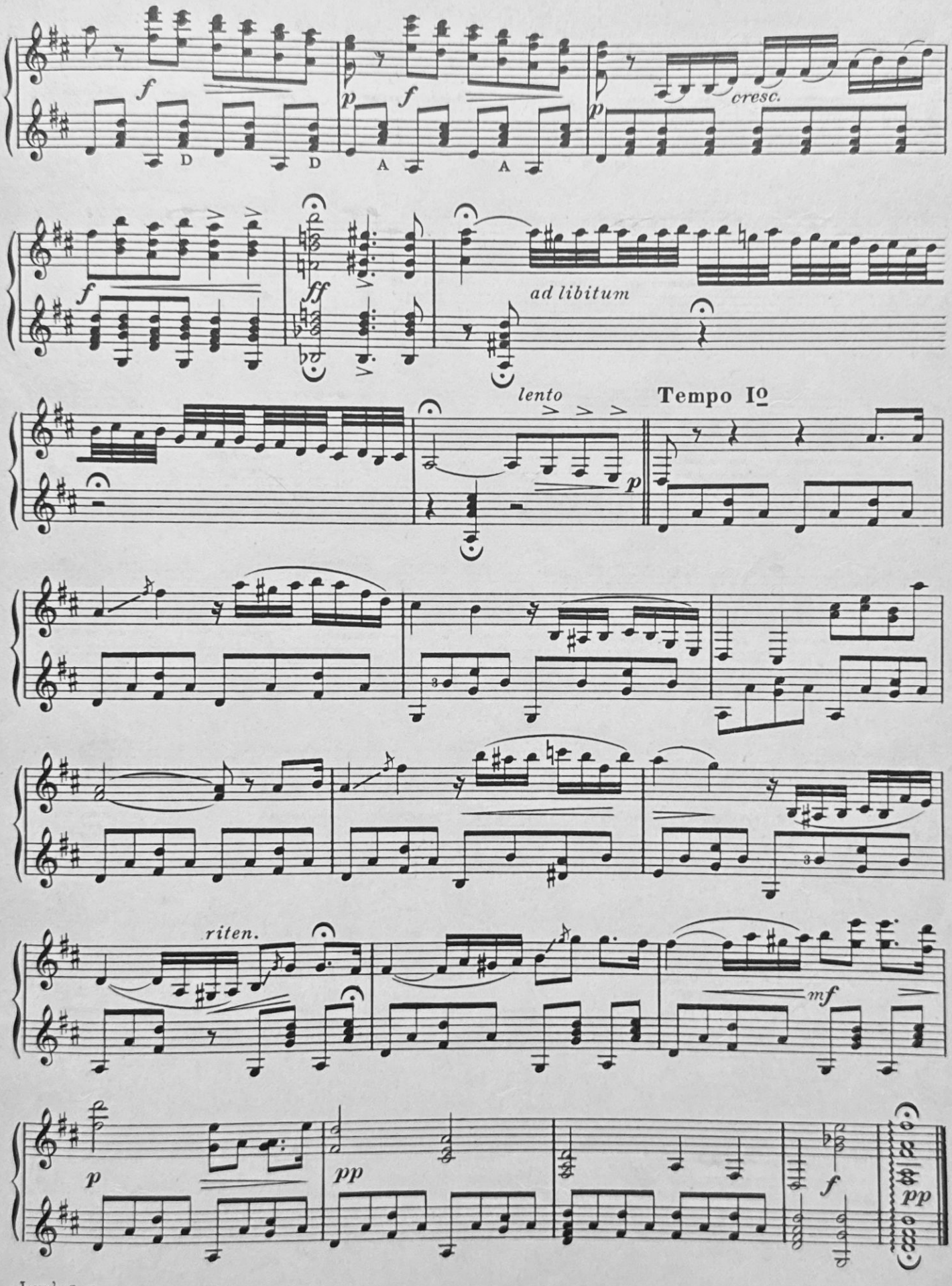
f
D
D
p
f
A
A
p
cresc.
f
ff
ad libitum
lento
Tempo Iº
p
riten.
mf
p
pp
f
pp