E. RUEFFER'S EDITION.

Zitherklänge

Sammlung

Ausgewählter Compositionen & Arrangements der besten Meister for die

• ZITHER •

ZURICH F. DEGEN. NEW YORK PUBLISHED BY E. RUEFFER, 109 FIRST AVE. YORK, ENG. LEWIS ED. MASON.

I Love but Thee, *Tanz Caprice* 30
Sounds from Home *(Heimathsklänge) Oberländler*. . 30
The same for 2 Zithers 50¢ with Bass Zither . 70
The same with 2 Mandolins & 1 Guitar 1.20
The same with 1 Flute, 1 Cello & 1 Piano (ad lib.) 1.60
"Remembrance of Happy Hours" *Fantasie* 30
Ein Alpen-Traum, *(Concert Laendler)* 30
The same for 2 Zithers 50
Amour's Dream, *(Le Reve d amour.) Waltz*. . .40
The same for 2 Zithers 70 cts. with Bass Zither. .90
The same with 2 Mandolins (or Violin) & 1 Guitar 1.60
The same with 1 Flute, 1 Cello & 1 Piano Acc. . 2.30
The same for 1 Zither & Piano Acc. 70
"Tannhauser;" *(Chorus & March.)* Arr. by E. Rueffer .40
The same for 2 Zithers 70 cts. with Bass Zither. .90
The same with 2 Mandolins (or Violin) & 1 Guitar 1.60
The same with 1 Flute, 1 Cello & 1 Piano Acc. . 2.30
The same for 1 Zither & Piano Acc. 70
Roses of the South, *Waltz... by Joh. Strauss* .40
The same for 2 Zithers .70¢, with Bass Zither 1.00
The same with 2 Mandolins & 1 Guitar. 1.70
The same with 1 Flute (or Violin) 1 Cello & Pia. 2.40
Schmerzvergessen, *(Forgotten Sorrow)*. . . .60
Kniebohrer, *Concert-Leandler arr. E. Rueffer* .50
Heartflower, *Polka .30¢ 2 Zithers Ph. Moos* .50
Grüss Euch Gott *(Fest-Overture)* E. Rueffer. 40
The same for 2 Zithers .70¢ with Bass Zither. . .90
The same with 2 Mandolins & Guitar 1.60
The same with 1 Flute (or Violin) 1 Cello & Pia 2.00
D. M. C. MARCH . . . . . *by E. Rueffer* .30
The same for 2 Zithers 50¢ with Bass Zither. . .70
The same with 2 Mandolins (or Viol) & Guitar. 1.20
The same with 1 Flute 1 Cello & 1 Piano (ad lib) 1.70

"Your Love was all a Dream" *Eng. & Germ. words*
(Verlor'nes Glück) *by L. Sprowacker.*
arr. E. Rueffer, .30

Baby Polka. *(Matrimonial Joy)*. . . . *E. Rueffer* .30
(Introducing Baby Cry, Clap, Cuckoo Cry etc.)
The same for 2 Zithers 50¢, 3 Zithers 70¢ with Bass Zith. 90
The same with 2 Mandolins, (or Violin) & Guitar. . . 1.40
The same with 1 Flute, 1 Cello & 1 Piano (ad lib.). . 1.80

Rooster and Nightingale, *(Comic Overture)* E. Rueffer. 50
(Imitation of Rooster, Cuckoo, Nightingale etc.)
The same for 2 Zithers 90 cts. with Bass Zither. . . . 1.30
The same with 2 Mandolins and 1 Guitar. 2.00
The same with 1 Flute (or Violin) 1 Cello & 1 Piano. 2.80
Album Leaves, *Potpourri (arr. on pop. & caty. Melods.* 50
The same for 2 Zithers 70 cts. with Bass Zither. . . 1.00
The same with 2 Mandolins (or Violin) & 1 Guitar. . 1.60
The same with 1 Flute, 1 Cello & 1 Piano Acc. (ad lib) 2.30
The same for 1 Zither & Piano Acc. 70
La Serenata, *(Angel's Serenade.) by G. Braga*. . .30
The same for 2 Zithers 50 cts. with Bass Zither. . .70
The same with 2 Mandolins (or Violin) & 1 Guitar. 1.20
The same with 1 Flute, 1 Cello & 1 Piano Acc. (ad lib) 1.75
The same for 1 Zither & Piano Acc. 50
Il Trovatore, *Opera (Grand selection)*. . . . *Verdi* .60
The same for 2 Zithers $1.00, with Piano acc. 1.50
The same with 2 Mandolins & Guitar. 2.50
The same with 1 Flute (or Violin) & 1 Cello 3.00
Dreams of Scotland, *Song without words* 30
The same for 2 Zithers .50¢ with Violin or Flute. . .70
The same for 1 Zither & Piano .60¢ with 2 Zithers. .80
Traum der Sennerin, *Idylle* . . . . . *A. Labitsky* .30
The same for 2 Zithers .50¢ with Bass Zither 70
The same with Violin or Flute .85¢ & Piano 1.10
The same for 1 Zither & Piano .60¢ with 2 Zithers .80
Remembrance of Luzern *(Fantasie)* arr. E. Rueffer .30
The same for 2 Zithers 50
Hungarian Romance . . . . . *E. Rueffer* .30
The same for 2 Zithers .50¢ with Bass Zither. . . .60
The same with 2 Mandolins & Guitar. 1.10
The same with 1 Flute (or Violin) 1 Cello & Piano. 1.50
The same for 1 Zither & Piano acc. .45¢ with 2 Zith's .60

Ein Abend am Traum-See. *arr. by E. Rueffer*
Larghetto 40

Poet and Peasant. *(Dichter u. Bauer) Overture*. 70
The same for 1 Zither & Piano accomp. 1.20
The same with 2 Mandolins & Guitar. 2.20
The same with 1 Flute, 1 Cello & Mandola. 3.00

ANY EXTRA PARTS of the above Selections, viz. 3rd Mandolin, Mandola, etc. will be promptly furnished on application

ADOLPH ROSE
DEALER IN
ZITHERS, ZITHER MUSIC AND STRINGS
115 Mercer St., near Warren
SEATTLE, - WASH.

Remembrance of Luzern.

Zither I
or Solo.

FANTASIE.

Arr'd for 2 Zithers
by E. RUEFFER.

Adagio.

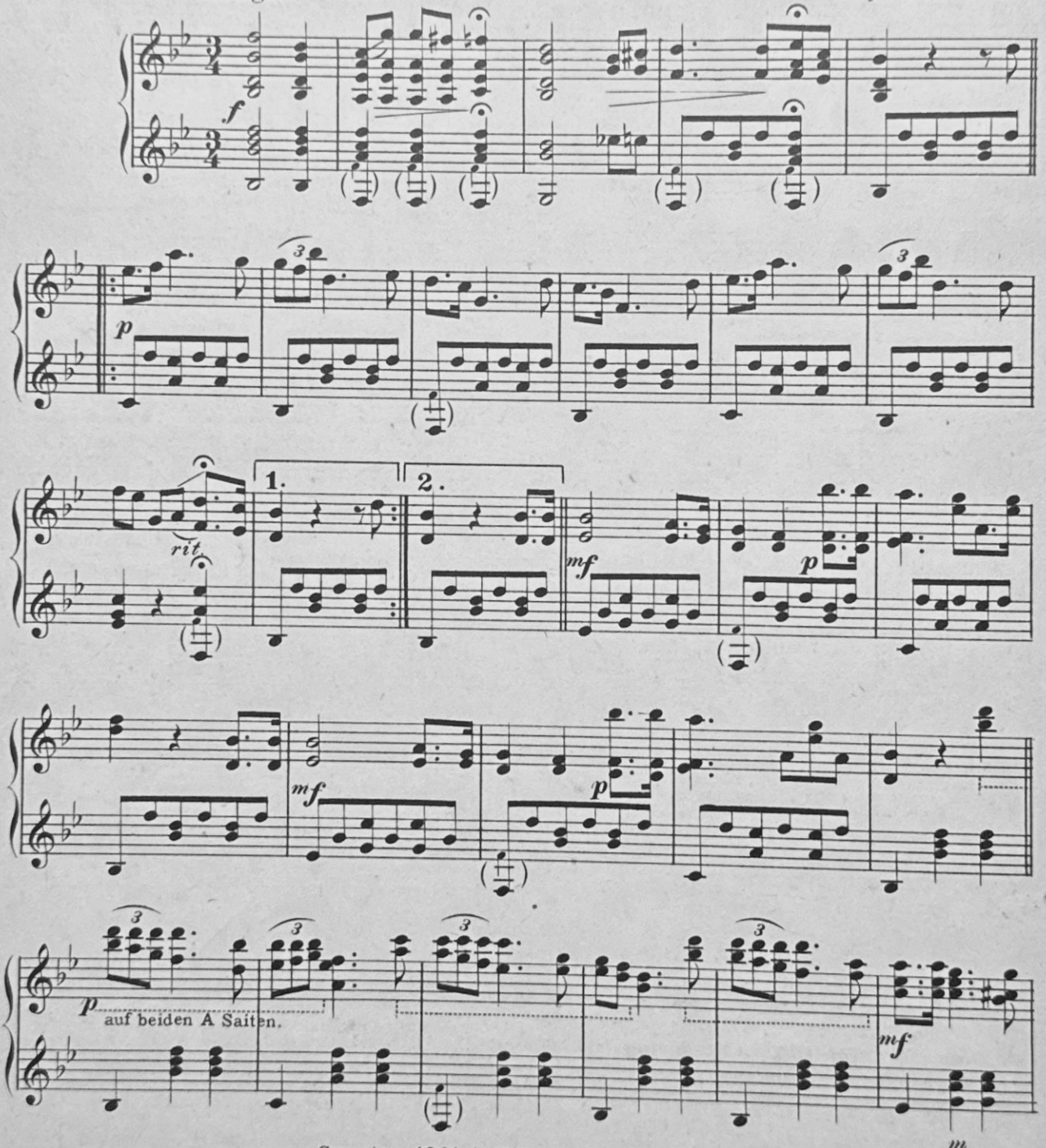

Copyright, 1901, by E. Rueffer, 109 First Ave. N.Y.

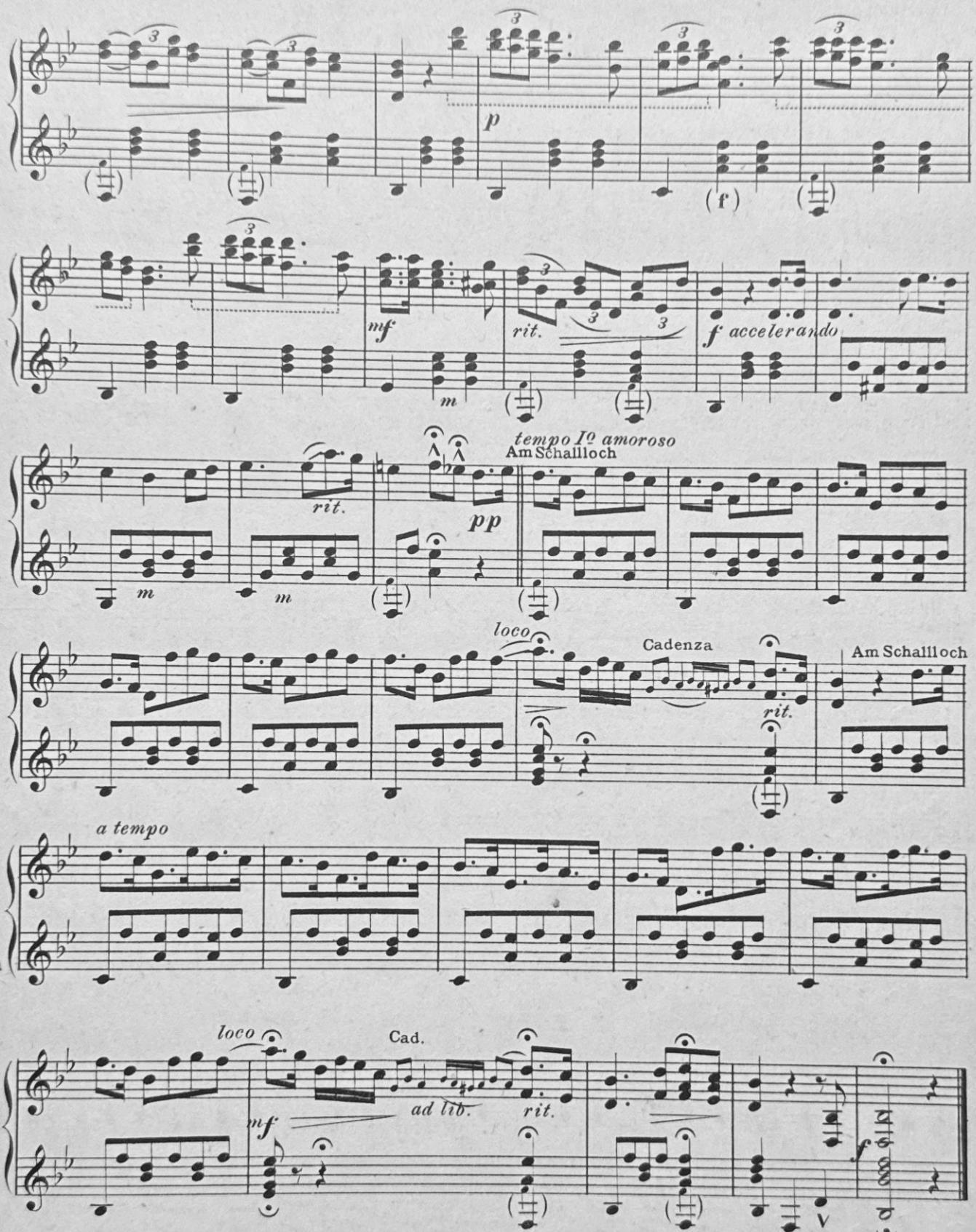

CUPID'S WHISPER Concert Reverie
LILIPUTIAN DREAM Overture

{ Two very fine Solo-pieces for advanced players. }