13 14

E. RÜFFER'S EDITION.

Zither Music

A COLLECTION OF

Solos and Club Pieces

NEW YORK:
PUBLISHED BY ERNST RÜFFER, 109 FIRST AVE.

121. Evening Bells. *Melodie.* . . . . . E. Rüffer. .30
167. In der Waldmühle. *Polka.* Idylle. . . E. Rüffer. .40
167a " " " " *for 2 Zithers.* . . . " " .70
" b " " " " *for 3* " . . . . . " " .90
" c " " " " *for 3* " *1 Bass & Bow Zither* " 1.35
" d " " " " *for 3* " *& 1* " *& Violin or Mandolin.* 1.35
" e " " " " *for 3* " *& 1* " *& Violin & Cello.* " 1.50
58. Reign of Venus. *Medley Waltz* . . . E. Rüffer. .30
168. Little Sweet Mary. *Lied aus dem Volksstück:*
"Der Butcher aus der Ersten Avenue." arr. E. Rüffer. .30
112. Weaner Mad'ln. *Walzer.* . . . . arr. E. Rüffer. .40
112a *The same for 2 Zithers* . . . . " " " .70
" b " " " 3 " . . . . . " " " 1.00
" c " " " 3 " *1 Bass & Bow Zither.* " " 1.50
" d " " " 3 " *1 Bass, 1 Bow Zither, (Violin) Cello.* 1.70
169. Hochzeit auf der Alm. *Concert Ländler.* E. Rüffer. .50
117. Künstler Leben. *Walzer.* Joh. Strauss. arr. by E. Rüffer. .30
119. Kiss Waltz. (from "The Merry War")
Johann Strauss. arr. by E. Rüffer. .30
400. Fröhliche Heimkehr vom Club Ball.
March. (Two Step.) . . . . . E. Rüffer. .30
541. O Jolly Forest. *Overture.* . . . . E. Rüffer. .40
541a *The same for 2 Zithers* . . . . " " .70
675. " " *for 3 Zithers.* . . . " " 1.00
950. " " *for 3 Zithers, 1 Bass, 2 Bow-Zithers* (Violin or Mandolin) *1 Cello, 1 Guitar.* 2.00
120. One Heart, One Mind. *York.* Joh. Strauss. arr. by E. Rüffer. .30
376. Wien bleibt Wien. *March.* . . . " " " " .30
618. *The same for 2 Zithers.* . . " " " " .50
1173. *The same for 2 Zithers & 1 Bow Zither* (Violin or Mandolin) arr by E. Rüffer. .85
176a Baby Polka. *(Ehestand's Freuden,)* introducing Baby Cr, Cukoo Cry, etc E. Rüffer. .30
556. *The same for 2 Zithers.* . . . . " " .50
630. *The same for 3 Zithers & Bow Zither.* . " " .85
535. The Dying Girl's Message, *Song with words* " .30
Cupid's Triumph. *Waltz.* . . . by E. Rüffer. .30
The same for 2 Zithers. . . . . " " " .50
" " *for 2 Zithers, 1 Bass & Bow Zither* " " .85
" " *with 2 Violins, (Mandolin) 1 Guitar,* " " 1.45
1 Flute 2 Cello. . . .

116. Blondinchen. *Concert Polka.* . . . Th. Kehl . .30
173. {Nestle close my Honey Dear. *Song with words.* . } arr. by E. Rüffer . .30
174. Danube Waves. *Waltz.* . . . arr. by E. Rüffer . .50
175. Love's Dream. *Intermezzo.* . arr. by E. Rüffer . .30
" a. The same *for 2 Zithers.* . . . " " " " " .50
" b. " " *for 2 Zithers & 1 Bass Zither.* " " " " .70
1166 " " *for 2 Zithers 1 Bass & 1 Bow Zither, (Violin or Mandolin ad lib.)* " " " .85
8. Beggar Student. *March.* . . arr. by E. Rüffer . .30
72. *The same for 2 Zithers.* . . . " " " " .50
90. " " " *2 Zithers, 1 Bass Zither, 1 Bow Zith.* .85
877. " " " *2 Zithers, 1 Bass, 2 Bow-Zither, (Violin or Mandolin ad lib) 1 Guitar.* . 1.20
26. Good Old Time. *Laendler.* . . . E. Rüffer. .30
78. *The same for 2 Zithers.* . . . " " " .50
144. Love's Varsoviana. . . . arr. by " " " .30
585. *The same for 2 Zithers.* .50 ***with Bass Zith.*** " .70
940. " " *for 2 Zithers, 1 Bass* ***2 Mand. 1 Guit.*** " 1.20
The same with Flute 1 Cello & Piano " " " 1.70
373. The Happy Zither Player. *Waltz.* . . E. Rüffer. .30
605. *The same for 2 Zithers.* .50 ***3 Zithers*** " " .70
688. " " *for 3 Zithers.* ***& Bass Zithers*** " " 1.00
980. " " *for 3 Zithers,* ***2 Bow-Zither or Mand.*** 1.20
with 1 (Violin) ***or Flute, 1 Guit. 1 Pia.*** " " " 1.80
380. La Czarine. *Mazurka Russe.* arr. by E. Rüffer. .30
506. O kehr zurück du süsser Traum.
FANTASIE. . . . M. Andorf. .30
125. Columbus Festival March. . . E. Rüffer. .30
148 *The same for 2 Zithers.* . . " " " .50
105 " " *for 2 Zithers, 1 Bass, 1 Bow Zither.* (Violin.) " " " .85
Auf zum Kampfe. MARSCH. . . E. Rüffer. .30
The same for 2 Zithers. . . . " " " .50
" " *for 2 Zithers, 1 Bass & 1 Bow-Zither.* . . . . . " " .85
" " *for 2 Zithers, 1 Bass & 2 Mandolins.* " " 1.00
377. At the Sea Shore. *(Am Meeres Strand.)* E Rüffer. 40
" (Fest Overture.) " *for 2 Zithers.* . . 70

Herrn Kapellmeister LAMBERT BECKER in San Francisco, Cal.
Freundlichst gewidmet.

Cupid's Triumph.

Waltz.

Zither I or Solo.

E. RÜFFER.

Introd.
Andante.

p Solo.

f

Schnell.
Quick.

a

Waltz.

f *ff* *p*

ff *p* *f* *p* *ff*

1 2 *ff*

ober the 3 Strings. *p*

Copyright 1896 by E. Rüffer 109 First Ave. N.Y.

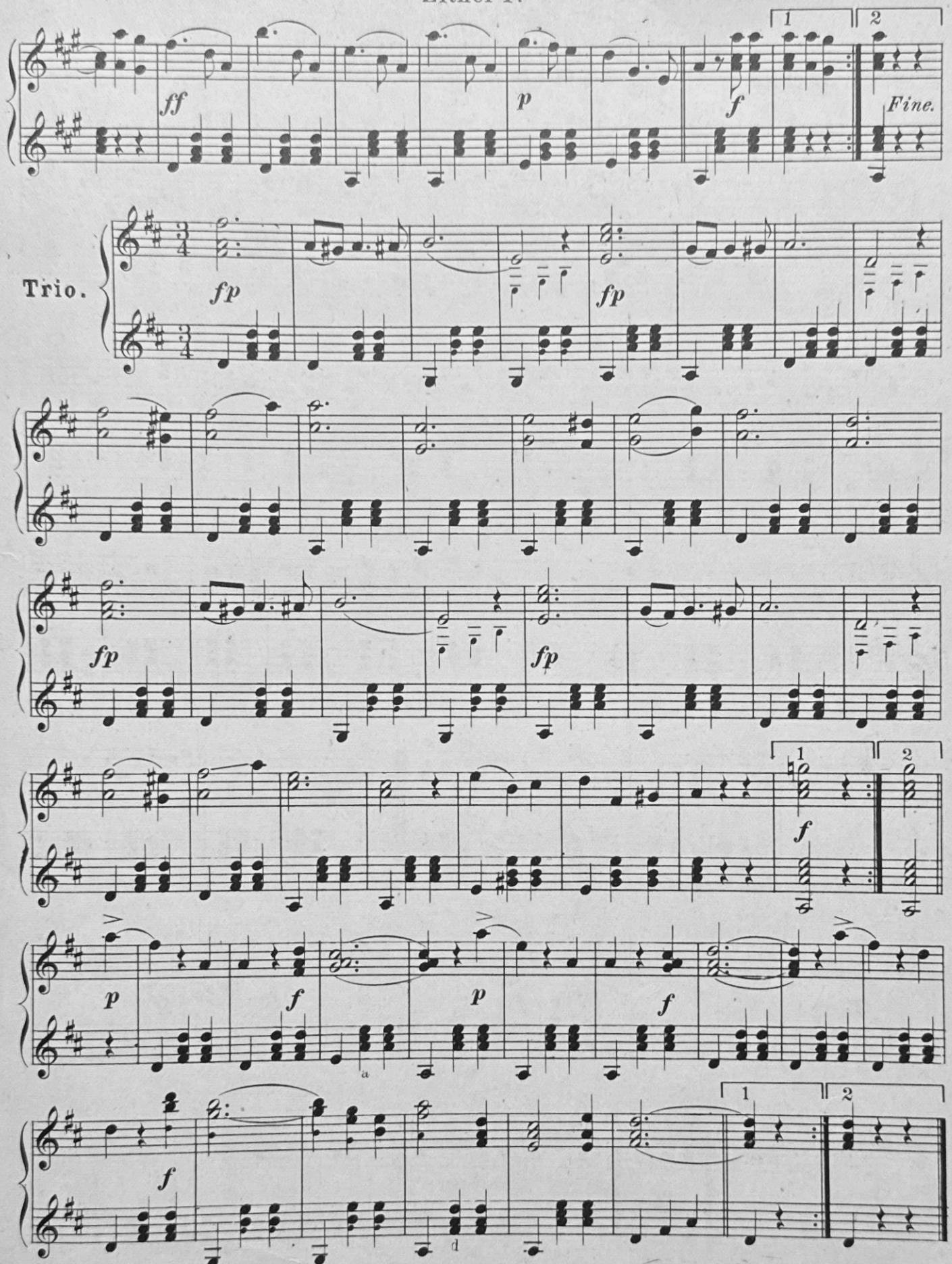

Also published for 2 Zithers and Club Music, 1st & 2nd Mandolins Violin & Guitar.