RUEFFERS EDITION

Zitherklänge

Sammlung

Ausgewählter Compositionen & Arrangements

der besten Meister für die

ZITHER

NEW-YORK:

PUBLISHED BY ERNST RÜFFER, 109 FIRST AVE.

By the Rustic Mill: POLKA. . . Miss A. Hirt. .30
(Introducing, Nightingale, Rippling of the water *etc.*)
The same for 2 Zithers 45 cts., with Bass Zither. .60
The same with 2 Mandolins & 1 Guitar. . . . 1.00
The same with 1 Flute, 1 Cello & 1 Piano. (ad lib.) 1.45
Hungarian Romance. . . . . E. Rüffer. .30
The same for 2 Zithers 45 cts., with Bass Zither. . .60
The same with 2 Mandolins & 1 Guitar. 1.00
The same with 1 Flute & 1 Cello & 1 Piano (ad lib.) 1.45
Knights of Columbus March: *Two Step.* G.H. Fischer. .30
The same for 2 Zithers 50 cts., with Bass Zither. .70
The same with 2 Mandolins & 1 Guitar. . . . 1.20
The same with 1 Flute & 1 Cello & 1 Piano (ad lib.) 1.80
Love's Whisper: *Song without words.* . . W. Moll. .30
Love's old Sweet Song. . . . arr. E. Rüffer .30
Bohemian Girl. *Selection from the Opera.* . .50
The same for 2 Zithers 90 cts., with Bass Zither. 1.30
The same with 2 Mandolins & 1 Guitar. . . 2.00
The same with 1 Flute & 1 Cello & 1 Piano (ad lib.) 2.80
Crown of Victory. *March.* . . by Ph. Moos. .30
The same for 2 Zithers 50 cts., with Bass Zither. .70
The same with 2 Mandolins & 1 Guitar. . . . 1.20
The same with 1 Flute & 1 Cello & 1 Piano. (ad lib.) . 1.80
Il Trovatore: "Selection from the Opera." *for 1 Zither.* .60
The same with Piano Accompaniment. . . 1.25
The same with 2 Mandolins & 1 Guitar. . . 2.20
The same with 1 Flute (or Violin) *& 1 Cello.* . 2.50
Schatzwalzer. (Gypsie Baron) Johann Strauss. .50
The same for 2 Zithers 90 cts., with Bass Zither. 1.30
The same with 2 Mandolins or (Violin) & 1 Guitar. 2.00
The same with 1 Flute, 1 Cello & 1 Piano (ad lib.) 2.80
At Home and Abroad. Song without words. . . .30
The same for 2 Zithers. 50
The same with 2 Mandolins & 1 Guitar. . . .1.00
The same with 1 Flute, 1 Cello & 1 Piano. (ad lib) 1.50
Flower Song. (Blumen Lied.) *1 Ziether.* G. Lange. .30
The same with Piano accompaniment. 50
The same with 2 Mandolins & 1 Guitar. . . .1.00
The same with 1 Flute (or Violin.) *& 1 Cello.* . .1.20
The same with 2 Zithers & 1 Bass-Zither. . . 1.90
Mother, know'st thou what I have dreamt? .40
English and german words.

My Charming Isabel. *Medley Waltz* (of popular airs) .30
The same for 2 Zithers 50 cts., with Bass Zither. .70
The same with 2 Mandolins & 1 Guitar. . . . 1.20
The same with 1 Flute & 1 Cello & 1 Piano. (ad lib.) 1.80
Liliputian Dream: *Overture.* . . . . E. Rüffer. .50
The same for 2 Zithers 90 cts., with Bass Zither. 1.30
The same with 2 Mandolins & 1 Guitar. . . . 2.00
The same with 1 Flute & 1 Cello & 1 Piano. (ad lib.) 2.90
Faust: *Oper,* (Grand selection.) arr. by E. Rüffer. .80
The same for Zither & Piano accomp. . . . 1.50
The same with 2 Mandolins & Guitar. . . . 2.50
The same with 1 Flute & 1 Cello. (ad lib.) . . . 3.00
The merry Tyrolian: *Ländler.* . . . E. Rüffer. .30
The same for 2 Zithers 50
Hart Flowers. *Polka.* . . . . Ph. Moos. .30
Hunters Joy. (*Jägerlust.*) Waltz. Jos. Rixner. .30
The same for 2 Zithers. . . . . " " .50
The same for 3 Zithers. . . . . " " .70
Remember Me. GAVOTTE. arr. by E. Rüffer. .30
The same for 2 Zithers 50 cts., with Bass Zither. .70
The same with 2 Mandolins & 1 Guitar. . . 1.20
The same with 1 Flute, 1 Cello & 1 Piano (ad lib.) 1.80
Der Geigerfranzl aus'm Böhmerwald. B. Fritz. .30
The same for 2 Zithers 50 cts., with Bass Zither. .90
The same with 2 Mandolins & Guitar. . . . 1.20
The same with 1 Flute 1 Cello & 1 Piano (ad lib.) 1.80
Klänge aus schöner Heimath. Jos Hauser. .30
The same for 2 Zithers. 50
The same for 3 Zithers. 70
The same with 2 Mandolins & 1 Guitar. . 1.40
Visions of the Past. SERENADE. E. Rüffer. .30
The same for 2 Zithers 50 cts., with Bass Zither. . .90
The same with 2 Mandolins (or Violin) & 1 Guitar. 1.40
The same with 1 Flute & 1 Cello & 1 Piano. (ad lib.) 1.80
Sound from the Ball-Room. . . E. Gillet. 30
The Hydropaten Waltz. . arr. by E. Rüffer. 50
The same for 2 Zithers 90., with Bass Zither 1.20
The same with 2 Mandolins & 1 Guitar. . . 2.00
The same with 1 Flute 1 Cello & 1 Piano (ad lib.) 2.80
My Brother's Good Bye, Ever Rings in My Ear.
English words by J. P. Skelly. . . .30

NB. All Mandolin and Flute parts, advertised on this page, are so arranged, that they can also be played on Bow Zither or Violin, They are also published seperate for 1 or 2 Mandolins, 1 Violin or 1 Flute, etc. etc.

Zither.

„Berg auf, Berg ab."

Polka-Mazurka.

FELIX LOHR. Op. 185

Introduction.

Moderato.

Polka-Mazurka.

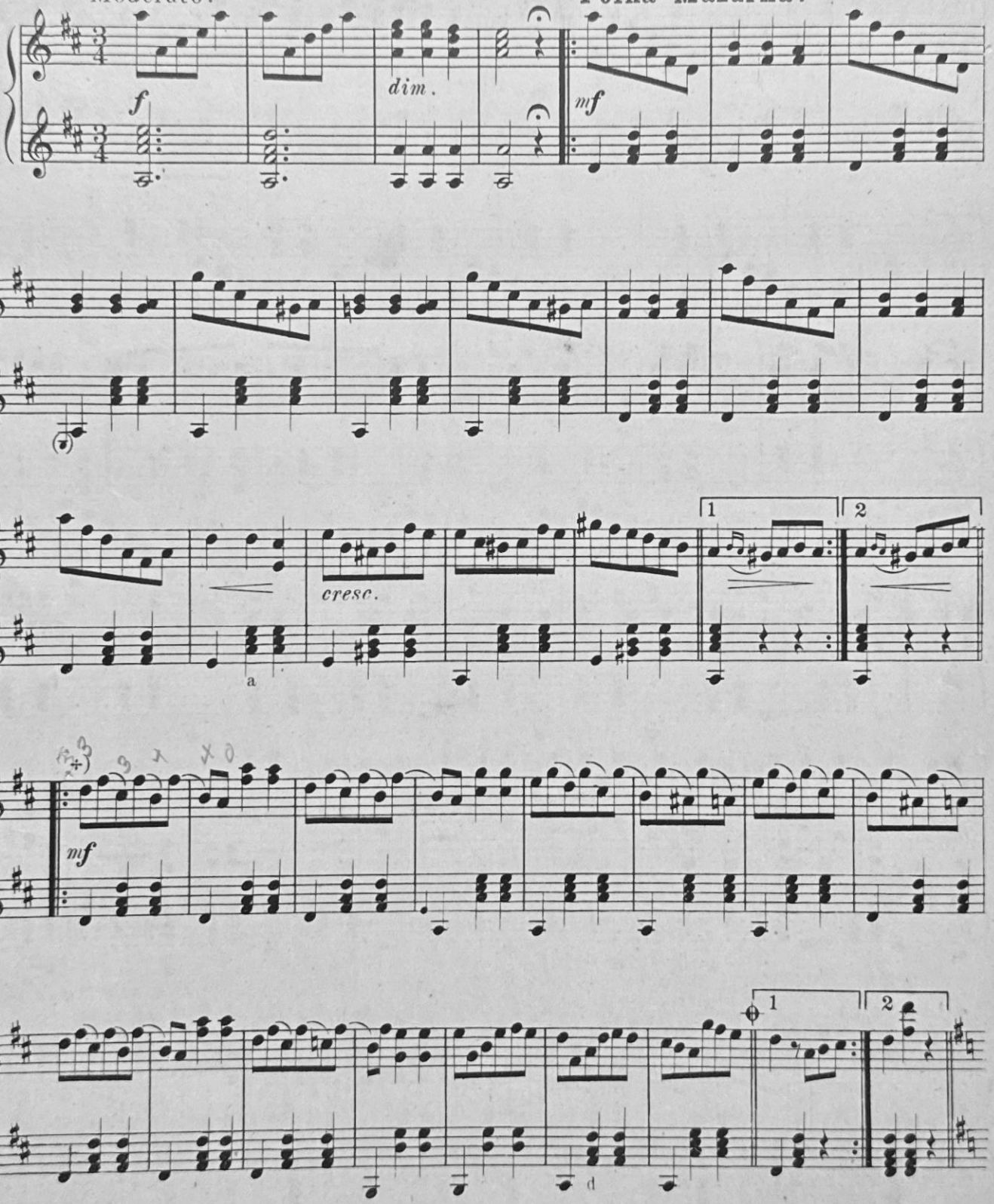

Published by E. Rüffer 109 First Ave, New York.

*) *On the two A strings.*
Auf beiden A Saiten binden.

Zither.

Trio.

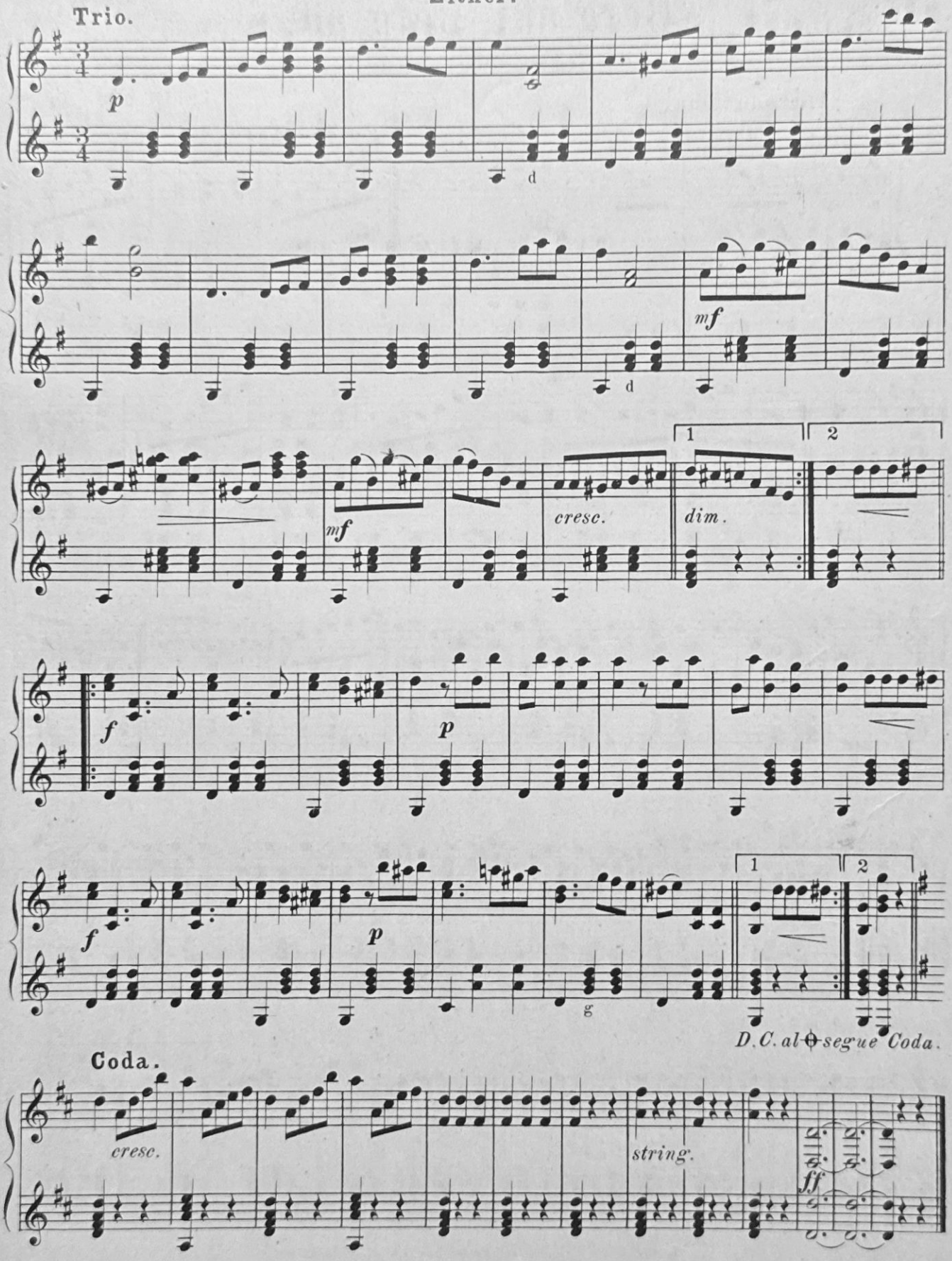
p
d
mf
d
mf
cresc.
dim.
1
2
f
p
f
p
1
2
g
D.C. al segue Coda.
Coda.
cresc.
string.
ff