POPULAR ZITHER MUSIC.



		¢
Coeur de Rose. *(Gavotte.)*	H. Franckenberg.	30
Volunteer March.	Arr: Jos. Thome.	30
You gave me your Love.	M. Belle.	20
Prinz Rupprecht = Marsch.	Philipp Schwarz.	20
" " " "	For Two Zithers.	40
Back among the old Folks once Again.	J. Wheeler.	20
Im Kastanienhain. *(Duettino.)*	J. Schnabl.	20
" " " "	For Two Zithers.	40
Gruss an Berlin. *(March.)*	W. Böck.	20
" " " "	For Three Zithers.	60
New York World March.		20
Almenrausch & Edelweiss. *(Concert piece.)*		40
Tanzteufelchen. *(Rheinlander.)*	Felix Lohr.	20
" " " " "	For Two Zithers.	40
The Knickerbocker Polka.	R. H. Barker.	40
Jägerlust. *Waltz.* for 1 Zither.	Jos. Rixner.	25
" " " " for 3 Zithers.		65
St. Charles Zither Club March.	Max Heer.	20
" " " " "	for 2 Zithers.	40
Gallant Knights March. *(Two Step)*	M. Leipziger.	30
Espanita, Spanish Waltz.	G. Rosey.	40
Regimental Two-Step.	Geo. Lechler.	25
I'll be true to my honey boy.	Geo. Evans.	25
Killarney.	H. W. Balfe.	
Amorita March	L. E. Naumann.	20
" "	For Two Zithers.	40
Rokoko Waltz	J. W. Froschmann.	20
" "	For Two Zithers.	40
Always Jolly. Waltz.	W. Kahmen.	20
" " "	for Two Zithers & Two Mand. & Guitar.	70

		¢
Reisebilder aus Ungarn.	J. Schablass.	40
The Corncracker Dance.	F. W. Meacham.	30
Prinz Rupprecht Gavotte.	Jos. Hauser.	20
" " " "	For Two Zithers.	40
The New York Herald. *(March.)*	M. H. Rosenfeld.	30
Kapellmeister's Liebling. *(Concertmazurka)*	F. X. Doll.	20
" " Arr: for Three Zithers.		50
" " Streichzither I. & II. Violin I. & II. Cello. Guitarre.		
" " Complet Parts.		95
Parade Marsch. Alt & Streichzither.	W. Baumgärtner.	20
Merry Boys Waltz.	Arr: by Geo. Lechler.	50
Intermezzo. (Cavalleria Rusticana.)	P. Mascagni.	20
Kaiser-Friedrich Marsch. Zither 1 & 2.	Jos. Rixner.	20
Varsouviana. *(Electric.)*	S. Schonbrun.	20
Orange Blossoms. *(Valse Brillante.)*		40
Tobasco March. from the Pasha's Guard.		30
Angel's Serenade.	G. Braga.	20
Weinlese *Polka Mazurka.*	Jos. Rixner.	20
for 2 Discant, 1 Alt & 2 Mandolins.		100
Oriental Echos. *(Two-Step)*	G. Rosey.	30
Under Two Eagles. March.	J. F. Wagner.	20
Mein Liebling Waltz.	Otto Loeschner.	20
Eclipse Gavotte.	Wm C. Miller.	25
The greater New York. *Schottische.* " " " "		25
Hipodrom. *Concert Polka.*	John Arnold.	30
Jugendträume. *Concert Walzer.*	Henry Wormsbacher.	40
The Sad Heart.	H. Roepcke	20.
" " "	For Two Zithers	40
For Two Zithers.	Bow Zithers	50

ADOLPH ROSE
DEALER IN
ZITHERS, ZITHER MUSIC AND STRINGS
115 Mercer St., near Warren
SEATTLE, - WASH.

NEW YORK
PUBLISHED BY THEODOR LOHR.
286 Grand Street.

"HIPODROM"-Concert Polka.

by John Arnold.

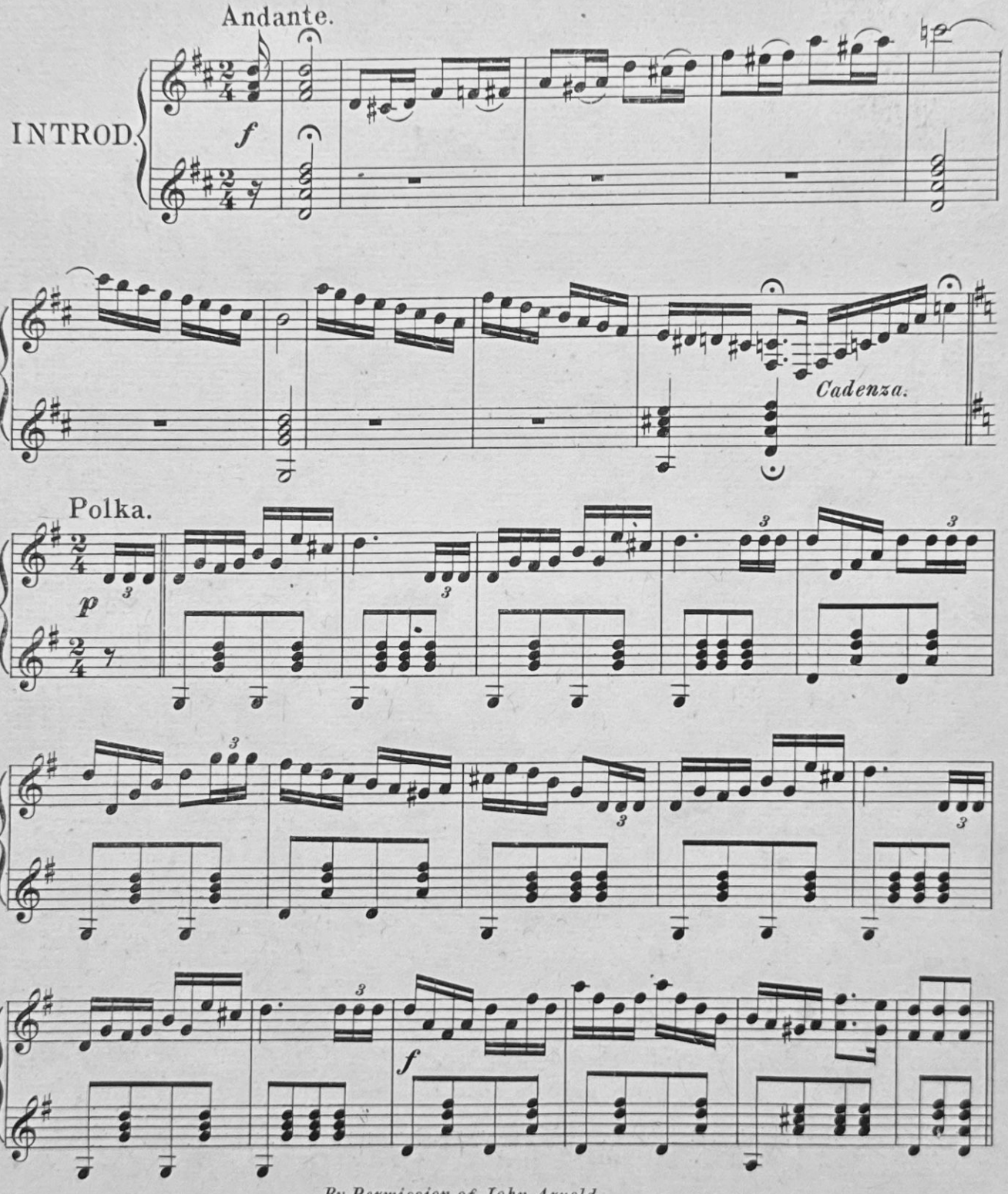

By Permission of John Arnold.

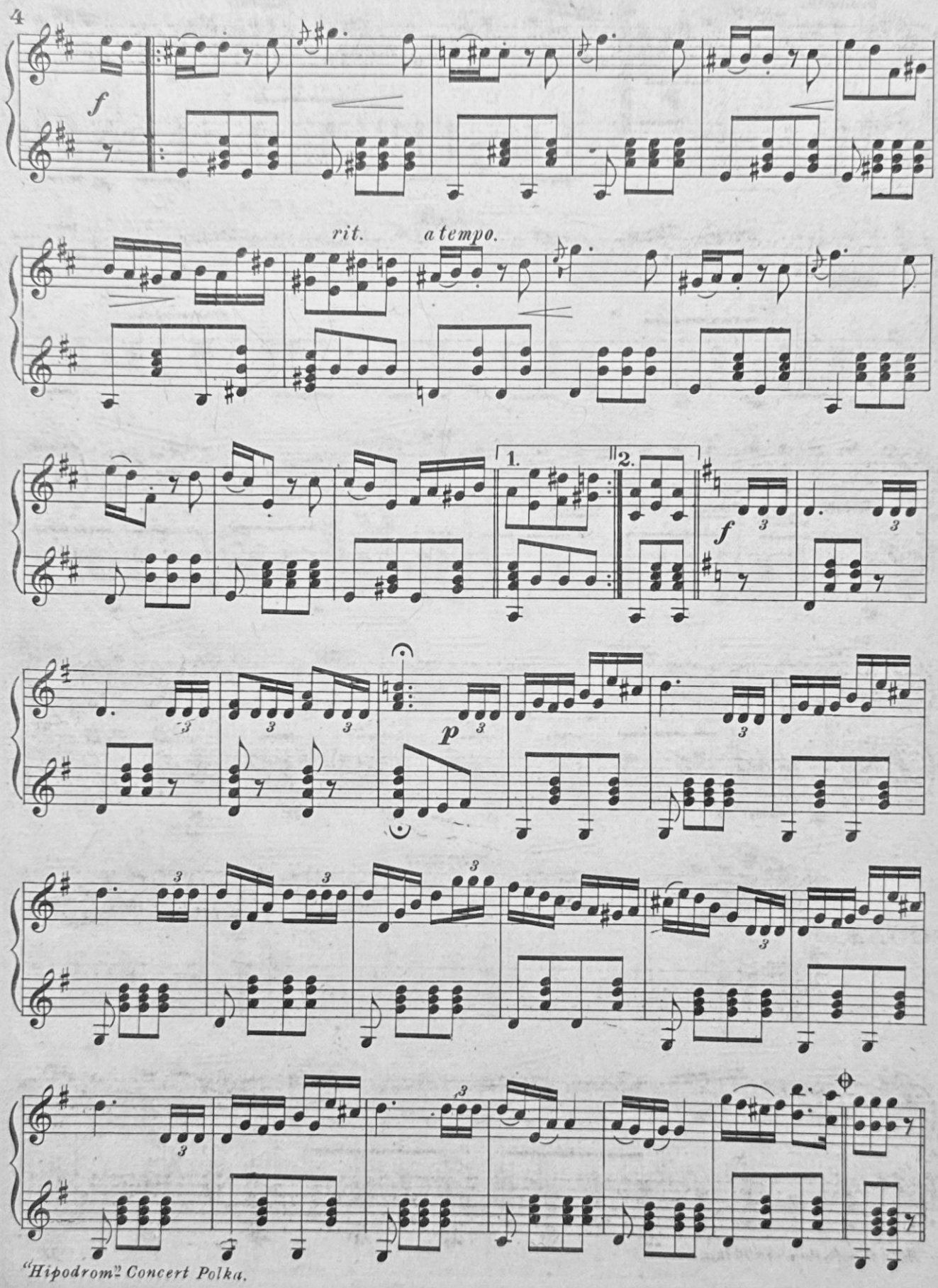
f
rit.
a tempo.
1.
2.
f
p

TRIO.

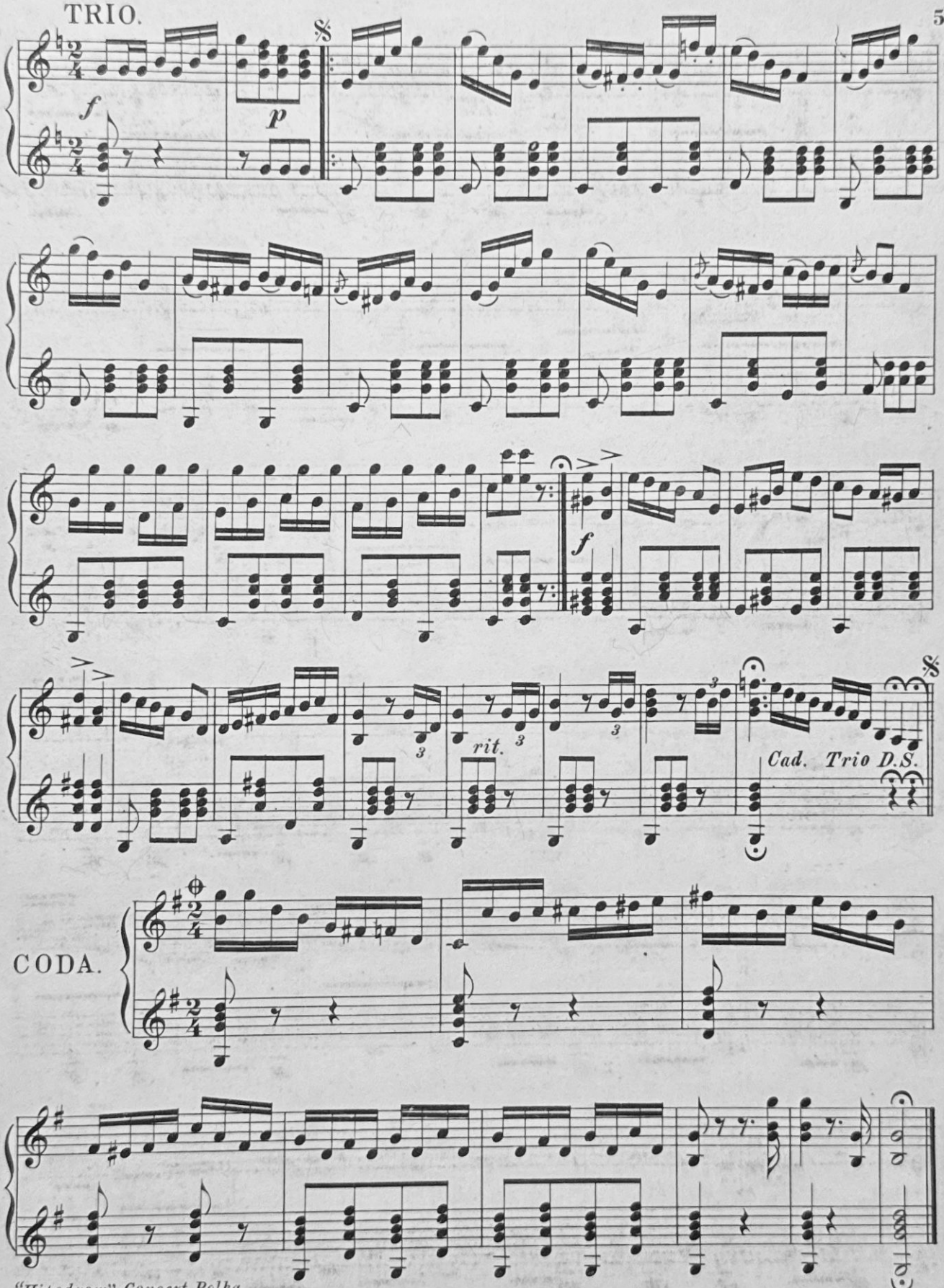

CODA.