22

COMPOSITIONEN
VND TRANSCRIPTIONEN
für die

ZITHER

HENRY WORMSBACHER

Ein Sommerabend in den Bergen
Fantasie

HENRY WORMSBACHER
Music Publisher
1988 EAST 59th ST.
Cleveland, O.

I. Zither	Mk. 1.40
II. Zither	Mk. 1.20
Altzither	Mk. 1.20

I./II. Violine, Gitarre, Cello je 80 Pf.

Eigentum des Verlegers für alle Länder.
Verlag v. Hans Drechsel
NÜRNBERG Bayern
7. Uhlandstr. 7.

Dem Zitherklub Jena freundlichst gewidmet!

Ein Sommerabend in den Bergen!
(a Summersnight in the Mountains)
Fantasie.

Zither I.

Henry Wormsbacher, Op. 51.

Moderato.

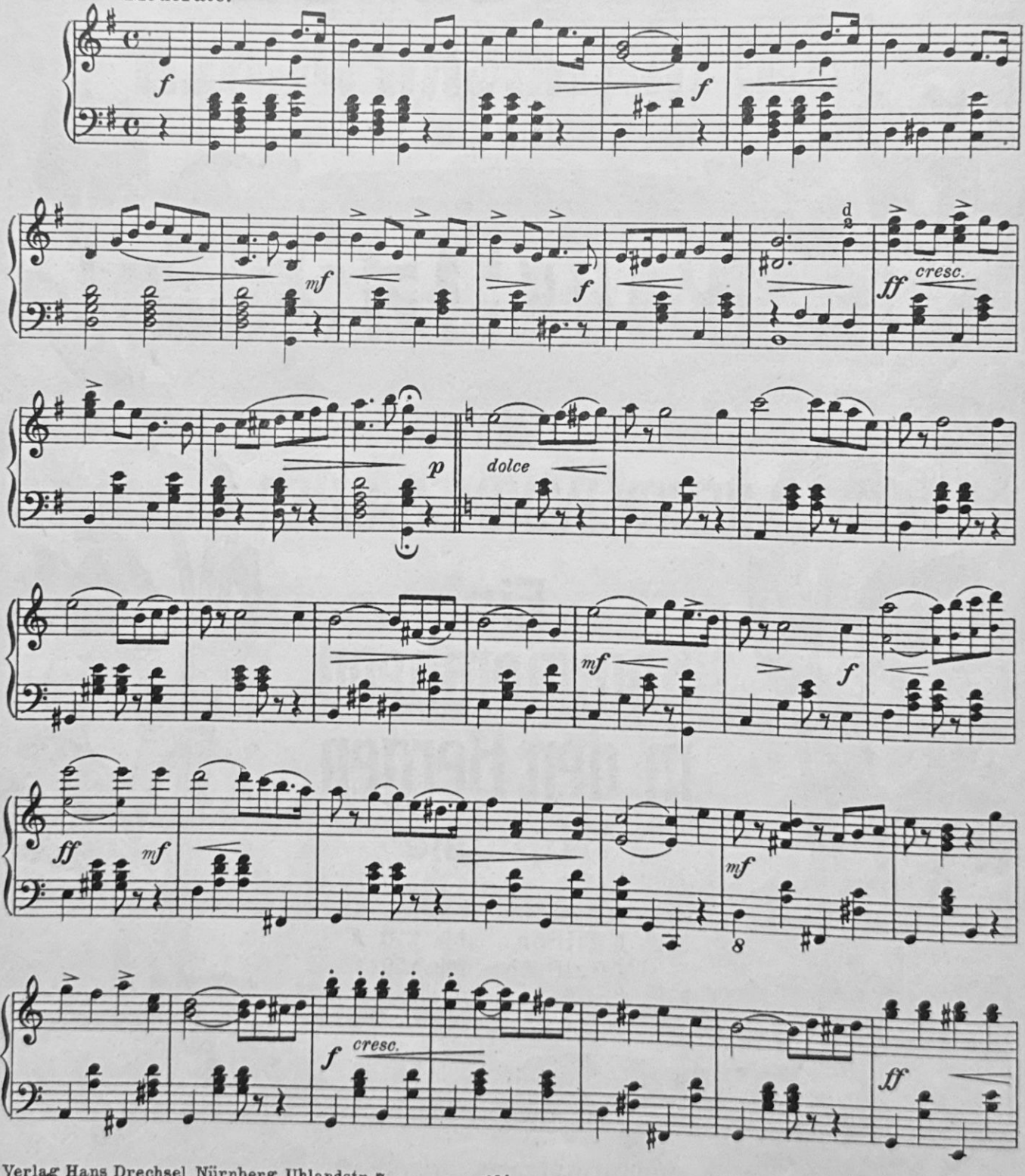

Verlag Hans Drechsel, Nürnberg, Uhlandstr. 7.

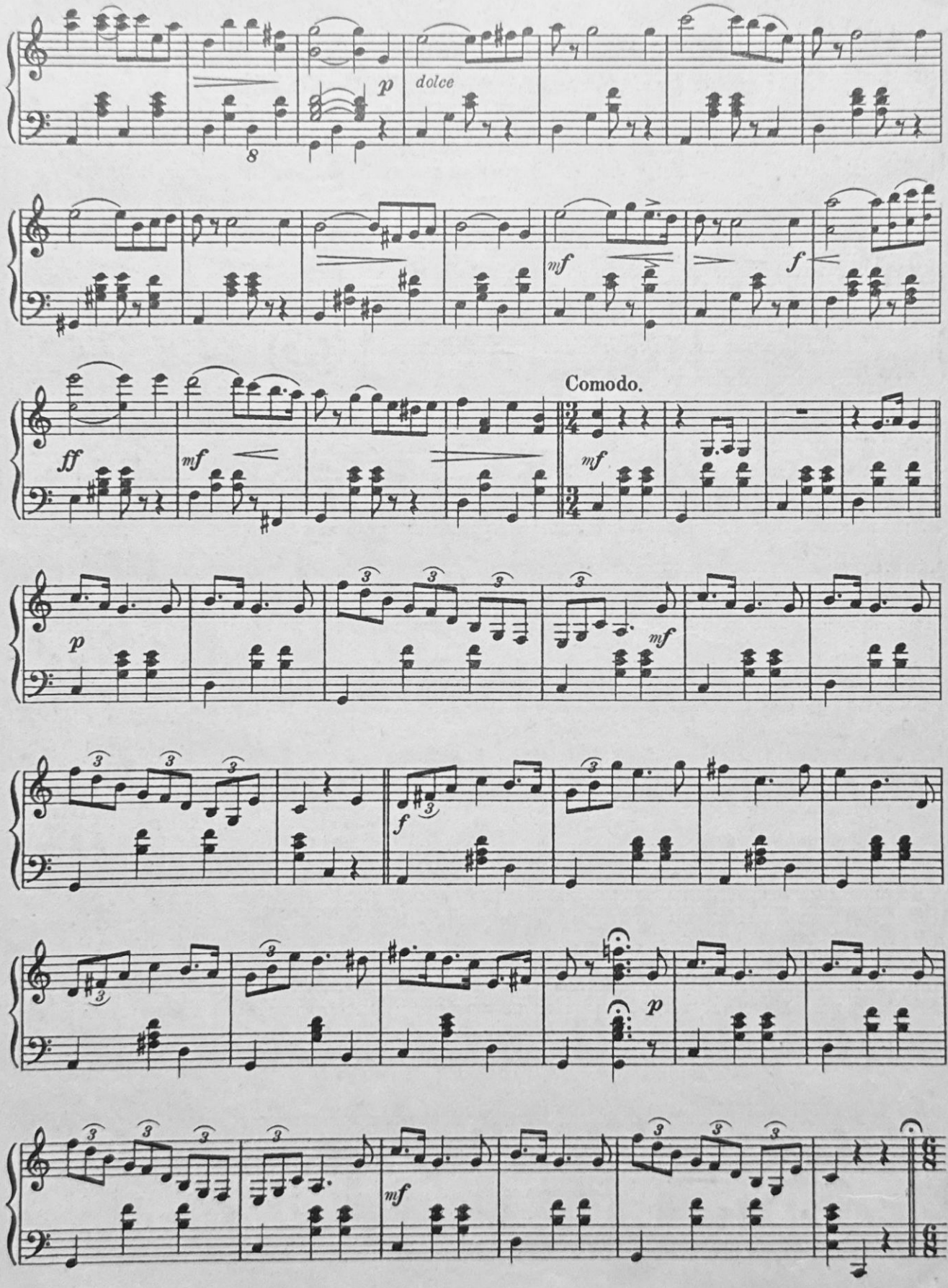
p
dolce
8
mf
f
Comodo.
ff
mf
mf
p
mf
f
p
mf

Zither I.

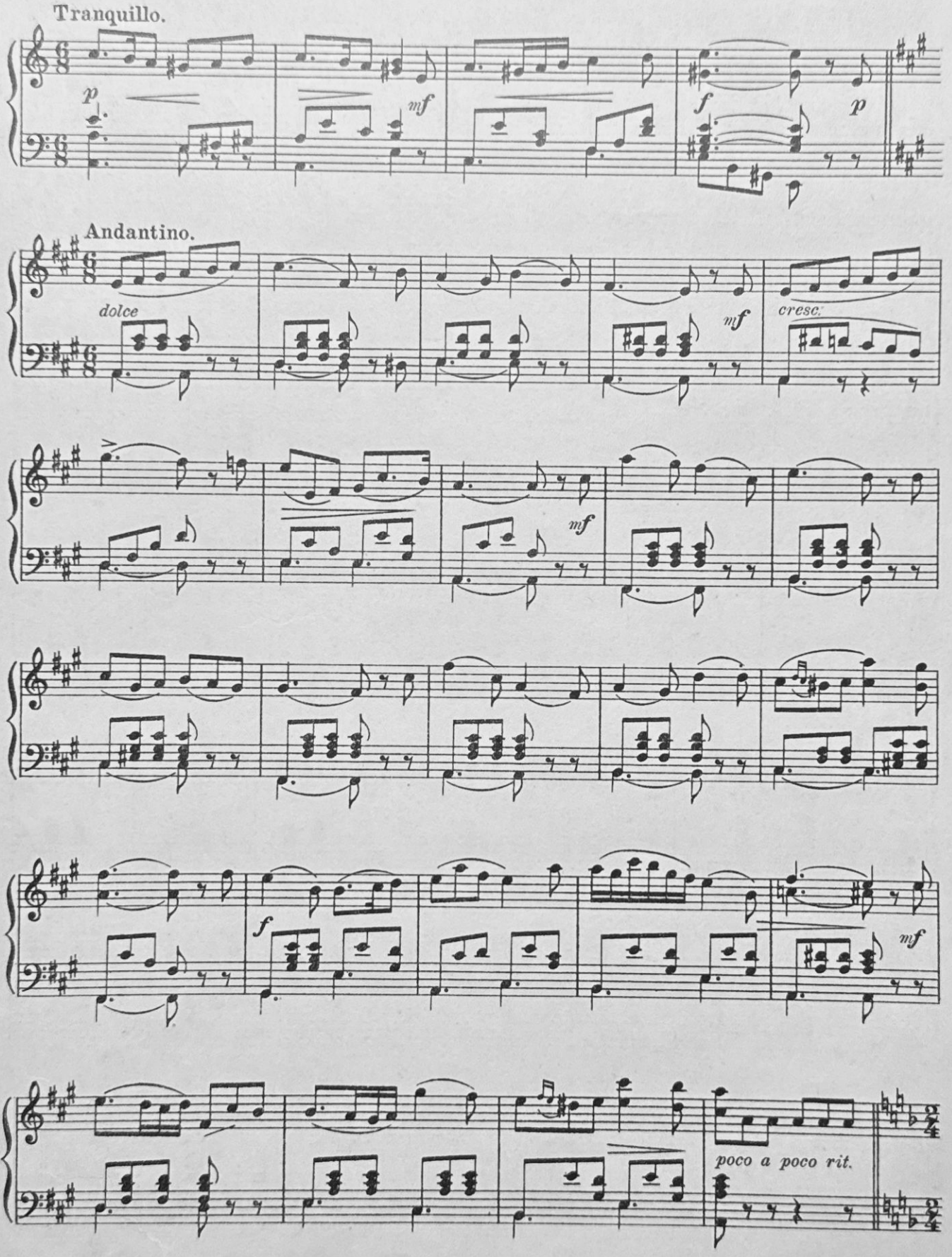
Tranquillo.
p
mf
f
p
Andantino.
dolce
mf
cresc.
mf
f
mf
poco a poco rit.

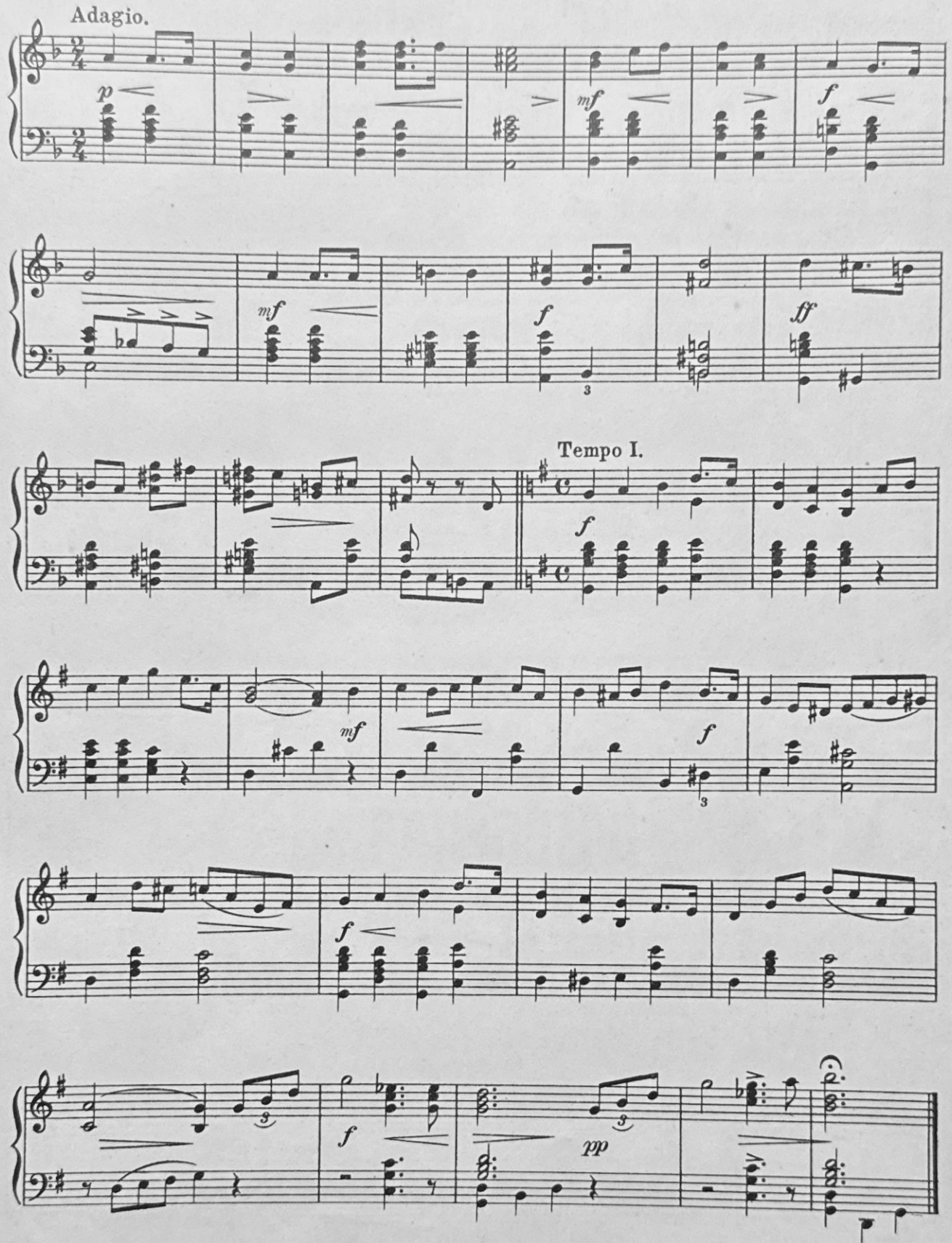

Stich und Druck von C. G. Röder G.m.b.H. Leipzig.