22 22

ORIGINAL COMPOSITIONS BY HENRY WORMSBACHER.

For Zither Mandolin and Guitar



	I Zither	II Zither	III Zither	AltoZither	I Violin	II Violin	Cello	Guitar
1 Crown of Victory. (Siegeskrone.) *Gavotte*	30	20			25			20
2 The Tenbusch March	30	20		25	25	20	20	20
3 The Hilton March	30	20		25	25	20	20	20

Published by CLEVELAND ZITHER CLUB Cleveland, O.

Berlin by Hans Ragotzky

Zuerich by Anton Smetak

HENRY WORMSBACHER
Music Publisher
1988 EAST 59th ST.
Cleveland, O.

To my esteemed friends Mr. & Mrs. Wm P. Hilton Cleveland, Ohio.

THE HILTON MARCH

ZITHER I.

HENRY WORMSBACHER OP. 46.

Tempo di Marcia.

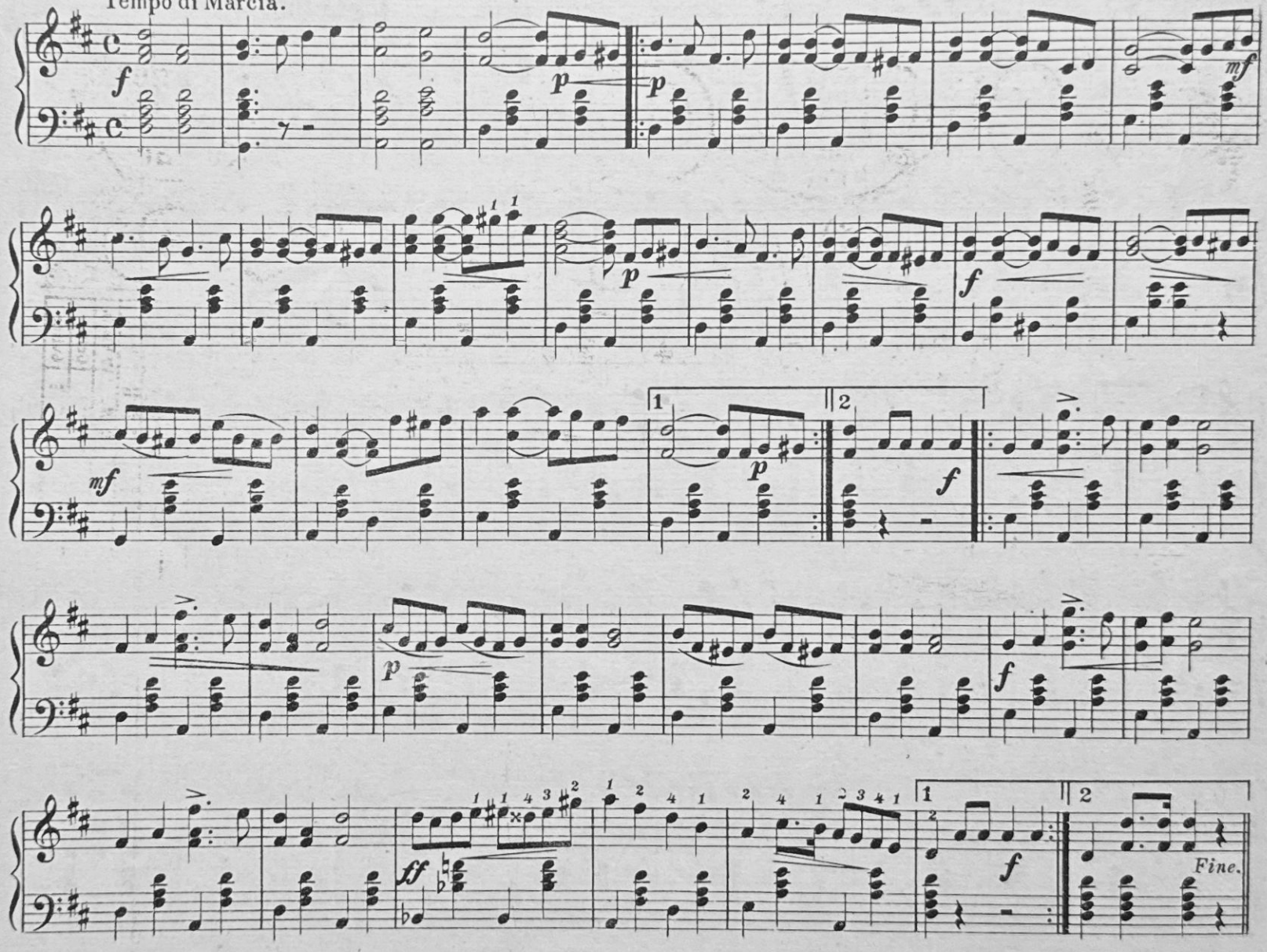

Copyright MCMXV by the Cleveland Zither Club. Cleveland. O.

TRIO.

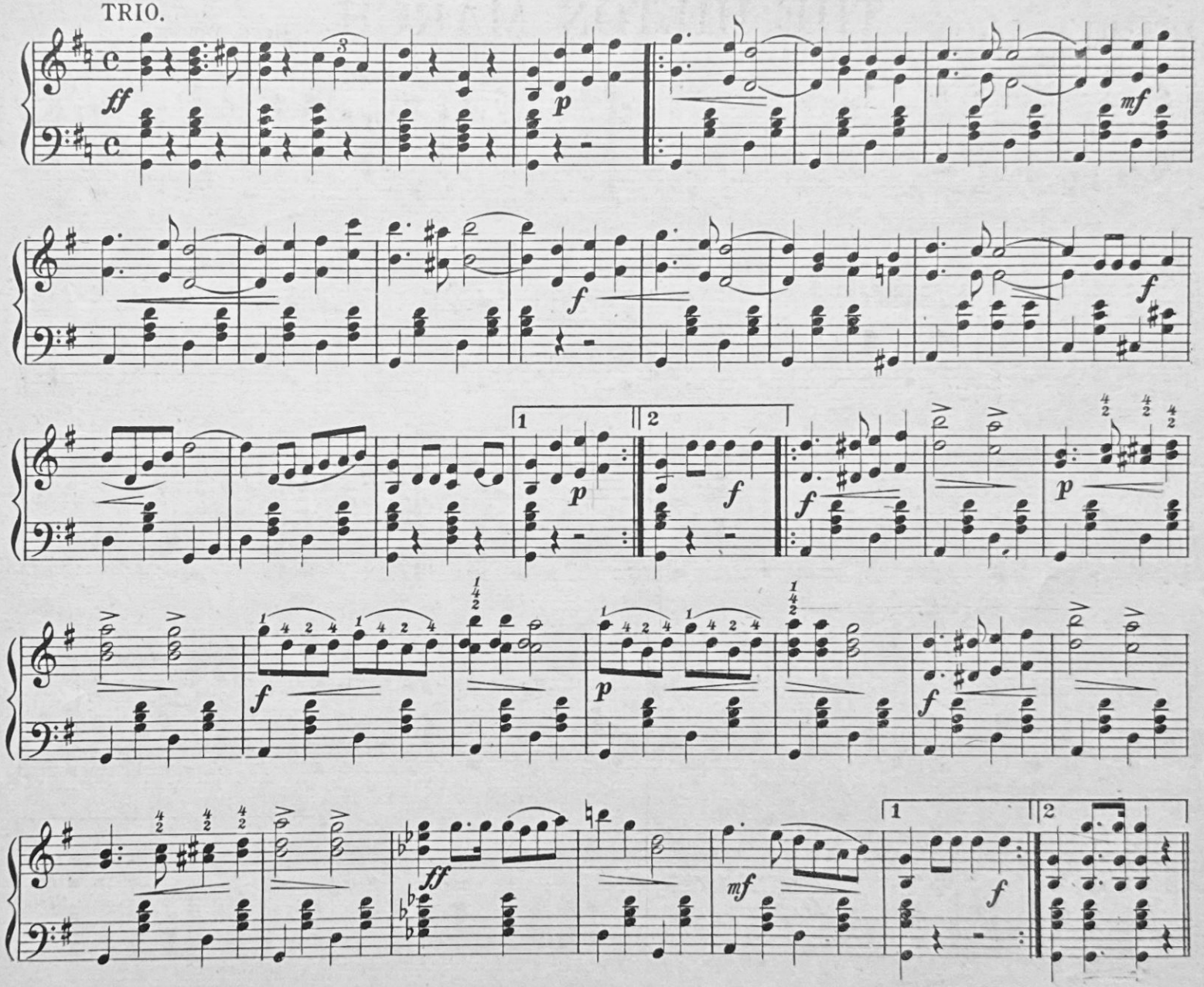

March D.C.al Fine.