POPULAR
ZITHER MUSIC

Der Wunschals Fischerl. 2 Zithers. Jean Fendt. 40
The Song of the Nightingale. Geo. Lechler. 20
Caecilia Marsch. Buckdeschel. 20
" " " " Two Zither. 40¢ Three Zither. 60
" " " " Violin 10¢ Guitar 10¢ Complete. 80
Twelve Months Ago To Night. 25
Sernade. *German Song.* F. Gutmann. 25
Ida Schottische. E. Ruckdeschel. 20
" " " " Two Zithers 40. Three Zithers. 60
" " " " Violin. 10c Guitar. 10. Complete. 80
Festmarsch. for Four Zithers. { Complet. 60
" " " " " " { Single Part. 20
My Sweethearts the Man in the Moon. *Waltz.* 30
Adams Lehre Walzerlied. Max Thill. 20
Freya Marsch. J. Kamm. 20
" " " for Two Zithers. 40
" " " for Four Zithers. 70
Turner Cadets. *Galop.* 20
Alice Where Art Thou. J. Ascher. 20
Selections from the Tyrolean. (Der Vogelhaendler.) 30
Lustige Brüder. *March.* E. Ruckdeschel. 20
" " " for Three Zithers. 50
The Maiden's Prayer. J. Nöroth. Op. 13. 30
My Queen. *(Waltz.)* Arr. by J. Ringleben. 30
The Beautiful Princess *(Polka.)* Arr. by Seltmann. 20
See Saw. Arr. by John Arnold. 40
Les Sirenes. Arr. by John Arnold. 40
Wiener Schwalben. *(March.)* Arr. by H. Caccia. 20
La Gitana. *(Waltz.)* Arr. by Jos. Thome. 20
Lebt denn meine Male noch. *(German Song.)* 20
Zitherkranz. Andrew Stahl Jr. 20
" " for 1st 2nd & Bass. " " " 50
" " Single Part. " " " " 20

My Mary Green Waltz. H. Caccia. 20
The Dude's March. Two Zithers. J. Arnold. 30
Ta-ra-ra-boom-der-e. } 25
Oh What A Difference In The Morning. }
Verlassen Bin I. *(German Song.)* 15
Wie Süss. *(German Song.)* R. Forster. 25
Im Schoenen Land Tyrol. E. Ruckdeschel. 30
" " " " Two Zithers. 60
Annie Schottische. E. Ruckdeschel. 20
" " " Two Zithers. 40
Dream After The Ball. E. Broustet. 40
Hannchen's erste Liebe. *Walzer* Arr. E. Ruckdeschel. 60
" " " " Two Zithers. 1.00
" " for 1st Violin. 2nd Violin. Flute. Guitar. Each Part. 10
" " " " " Complet. 1.40
Der Wunsch als Fischerl." 20
The Picture that is turned toword the wall. 20
Why cant the Girls Propose? 20
Garibaldi-Marsch. 20
Die Holzauction. *(German Song.)* 20
March from the Tyrolean. (Der Vogelheandler.) 20
Radetzky-Marsch. Arr. by A. V. Edlinger. 30
He Never cares to wander from his own Fireside. 20
" " " (for Guitar.) Felix Mc Glennon. 20
Forgotten Sorrows. Arr. by Jos Thome. 40
March from the Opera Erminie. Arr. by John Arnold. 20
Always Jolly. A. v. Auer. 20
After the Ball. *(Waltz.)* 40
Wien bleib Wien. *(March.)* J. Schrammel. 20
Love's Varsoviana. T. Wenzlik. 20
Flower Polka. C. M. Ziehrer. 20
My Best Regards. Two Zithers H. Caccia. 50

NEW YORK:
PUBLISHED BY THEODOR LOHR.
286 GRAND ST.

ADOLPH ROSE
DEALER IN
ZITHERS, ZITHER MUSIC AND STRINGS
115 Mercer St., near Warren
SEATTLE, - WASH.

ZITHERKRANZ.

Concert Walzer.

Zither I.

ANDREW STAHL Jr.

INTRODUCTION.

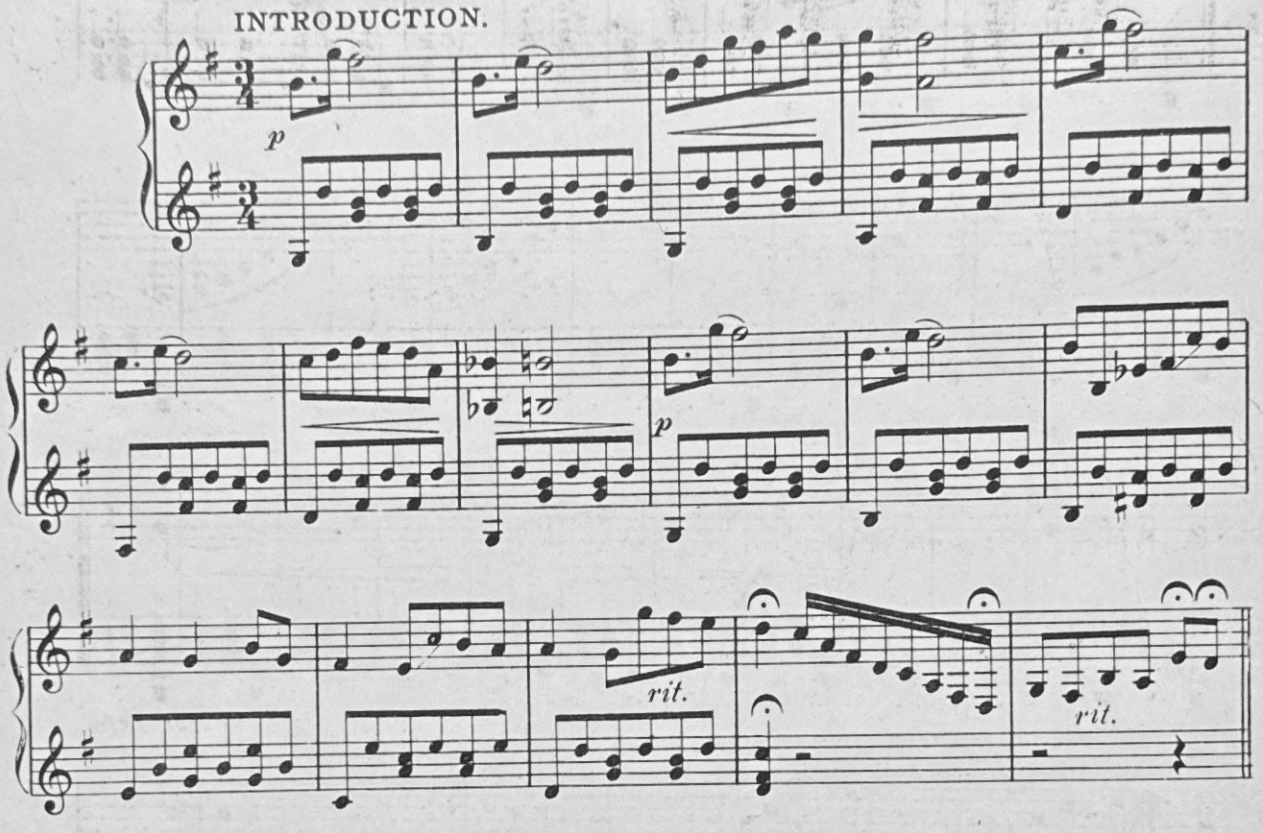

WALTZ.

Moderato.

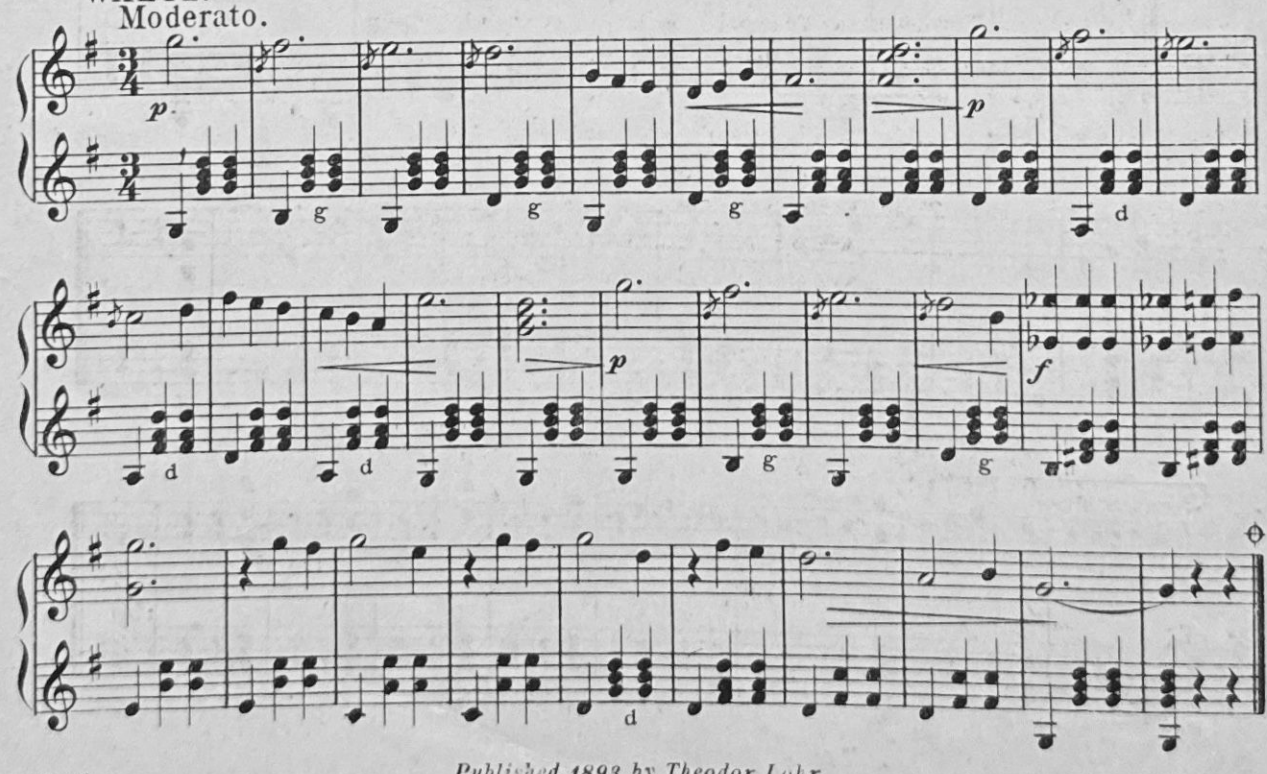

Published 1893 by Theodor Lohr.

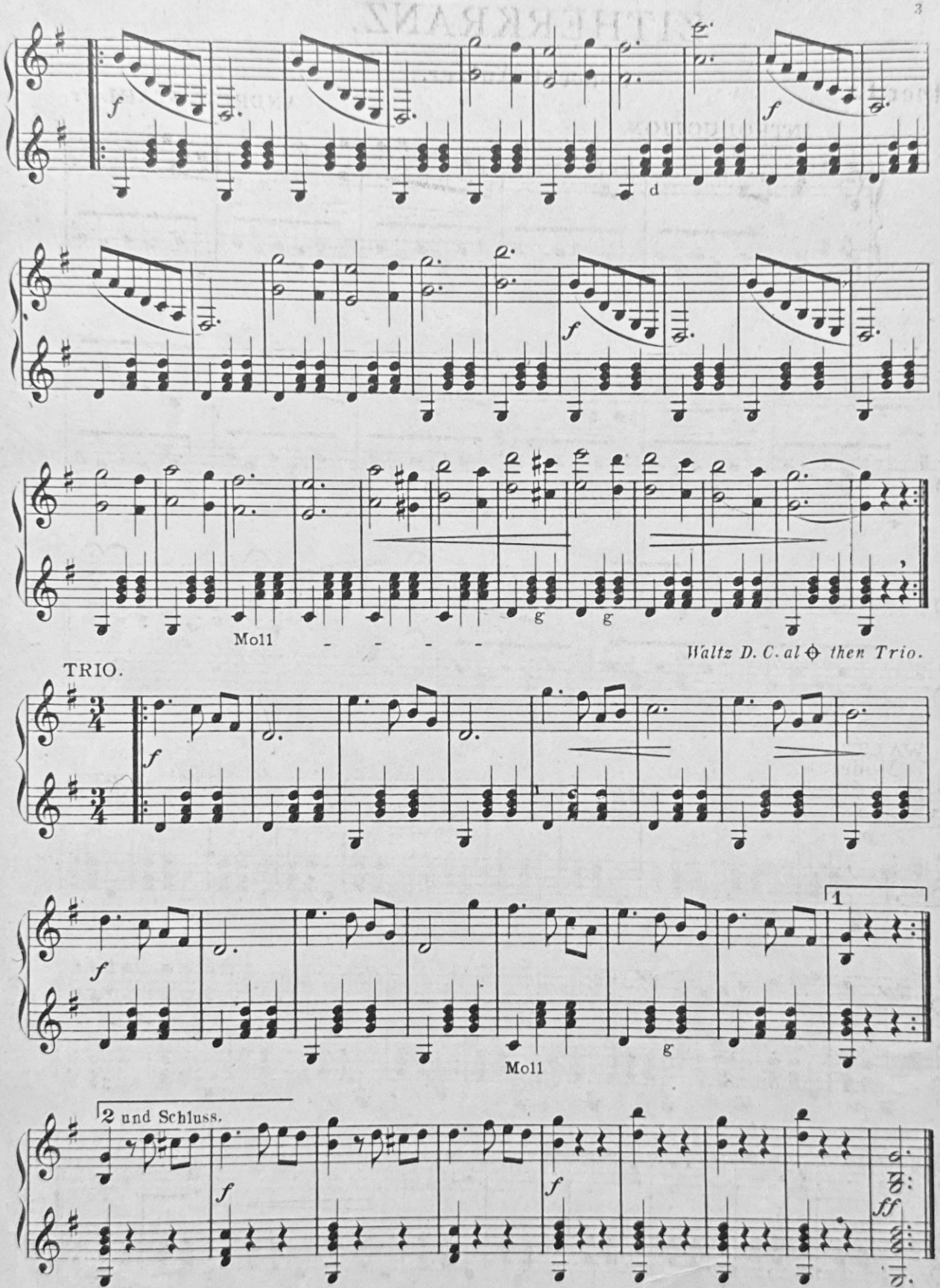
f
d
f
f
Moll
g
g
Waltz D. C. al ⊖ then Trio.
TRIO.
f
f
1
Moll
g
2 und Schluss.
f
f
ff