F 5— 47

C. FISCHER'S EDITION.

Collection of Select Compositions FOR THE Zither.

No 1.	DREAMS OF SCOTLAND Song without words. for Elegie or Regular Zither.	C. FITTIG.	.25
" 3.	RECEPTION MARCH.	W. BŒCK.	.20
" 5.	LUSTIG FROH POLKA For 2 Zithers.	F. STEINER.	.25 .40
" 7.	MAIDEN'S PRAYER.	BADARZEWSKA.	.30
" 10.	ERMINIE SELECTION from Jakobowski's Comic Opera.	arr. by CH. DEVIDE.	.80
" 12.	HOME SWEET HOME. with Variations.	LEAUHODNY.	.50
" 14.	ACH. WIE LIEBLICH. Prize Composition. Op 104	J. BARTL.	.40
" 16.	GLOCKEN AND HARFENFANTASIE. Op 74,	F. BURGSTALLER.	.35
" 19.	PFINGST BLEAM LN WALTZ.	J. RIXNER.	.35
20	PRINCE CARL MARCH	JOS. BARTL.	.25
22	KING CHARLES MARCH	FR. GUTMANN.	.25
23	MUTTER GRUSS	F. H. BURGSTALLER.	.40
26	ROCOCCO WALTZ Op 13-2 / THE MAID OF THE MILL	J. W. FROSIHMANN / STEPHEN ADAMS	.40
30	SOUNDS FROM THE RHINE. MARCH.	L. STRAUCH.	.20

No 2.	RONDOLETTO Morceau de Salon.	A. DARR.	.20
" 4.	FAMOS POLKA.	G. FUESSLEN.	.30
" 6.	TRAUMBILD (Vision) Idylle. Op. 55.	FELIX LOHR.	.30
" 8.	GRANDMA. (Grossmütterchen)	GUSTAV LANGER.	.30
" 9.	THE LITTLE FISHERMAIDEN Waltz Song	L. WALDMANN.	.25
11.	ZILLERTHALER MARCH.	CARL FITTIG.	.35
13.	REMEMBRANCE ELEGIE.	CARL FITTIG.	.35
15.	CÖLNER ZITHERCLUB MARCH. Op 53	KRATOCHWILL.	.25
17	TRÄUMEREI. (Reverie) / GOD GUARD THEE. (Song)	ROB SCHUMANN	.25
18.	DONAUWEIBCHEN Waltz from Opera Simplicius	JOH. STRAUSS.	.50
21	THE POST SONG / LAST ROSE OF SUMMER	E. BURGSTALLER.	.25
24	GLOCKEN FANTASIE	F. H. BURGSTALLER.	.40
25	FLOWRET. FORGET-ME-NOT.	THEO. GIESE.	.25
27	HUNTER'S JOY (Jagerlust) Waltz	JOS. RIXNER.	.25
28	DIE SCHONE MÜNCH'NERIN, Polka.	F. STINER.	.30
29	REMEMBRANCE OF SALZBURG.	M. MÜHLAUER.	.30

NEW YORK: THEO. LOHR.
CINCINNATI: ILSEN & Co
CHICAGO: JOHN CHURCH CO.

NEW-YORK:
PUBLISHED BY Carl Fischer. No 6 FOURTH AVE.

CLEVELAND: H. J. VOTTELER.
CHICAGO: LYON & HEALY.
ST. LOUIS: A. LUDWIG.

Zillerthaler March.

CARL FITTIG, Op. 56.

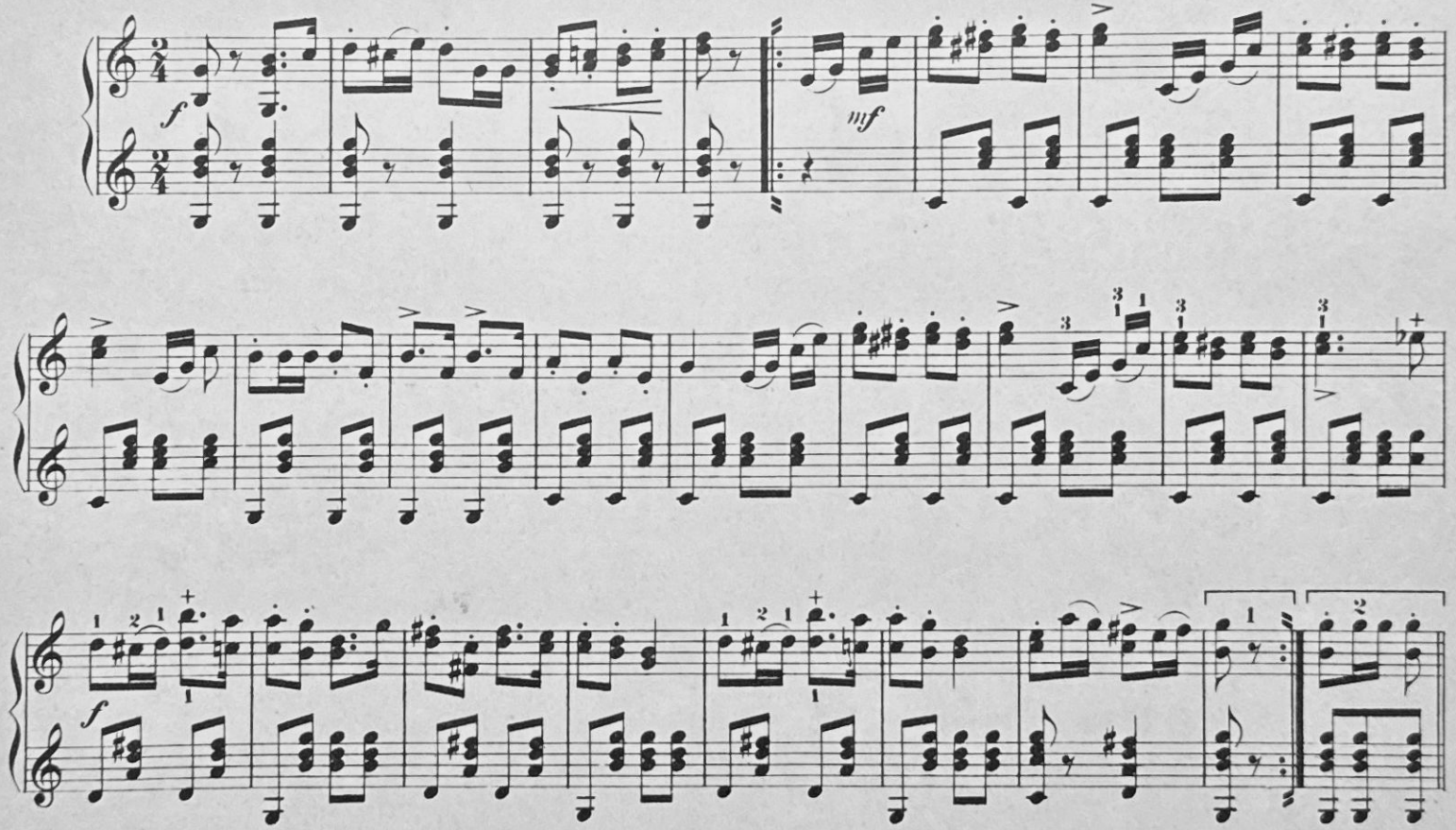

1905-5

Published by Carl Fischer, New-York.

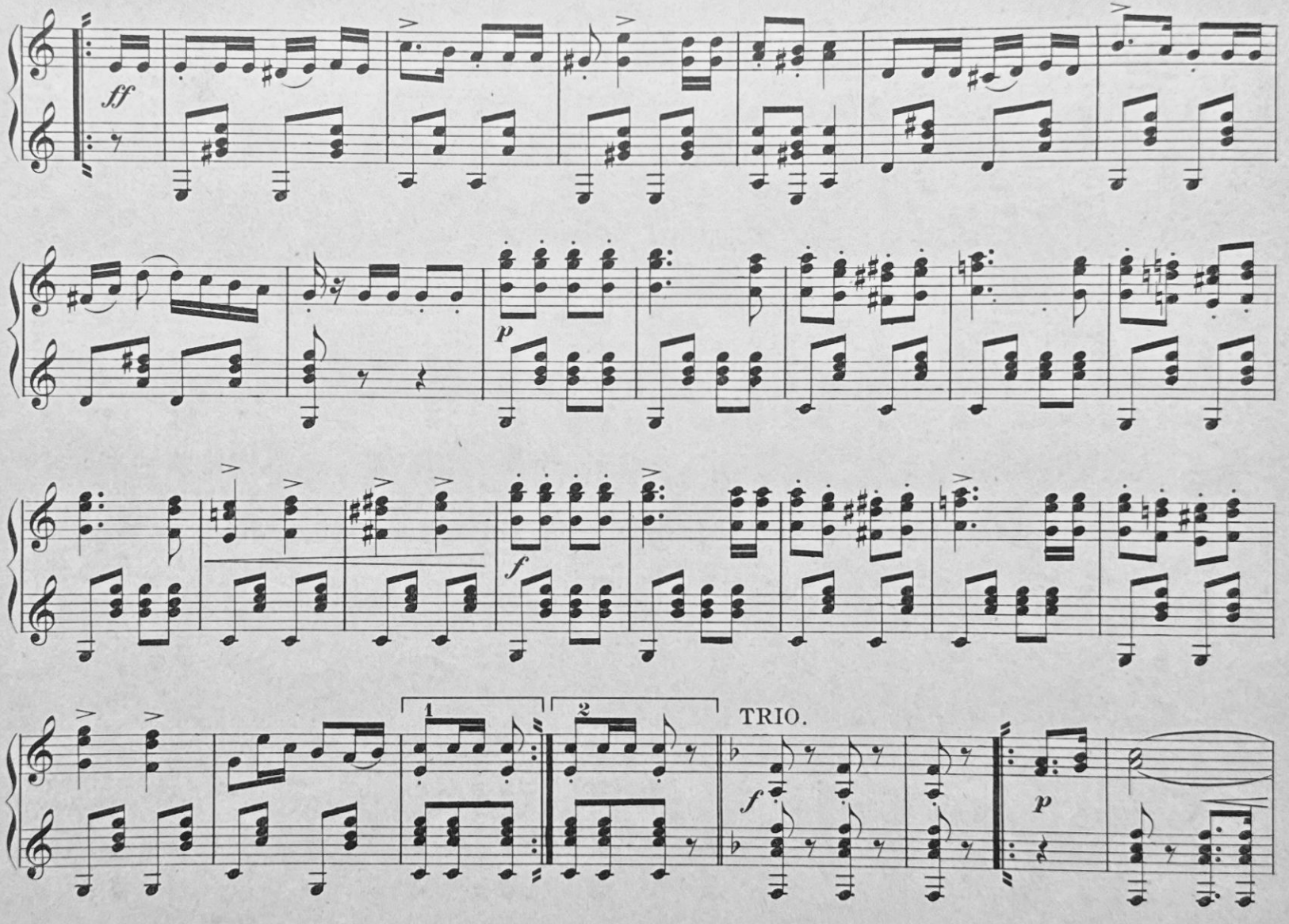
ff
p
f
1
2
TRIO.
f
p

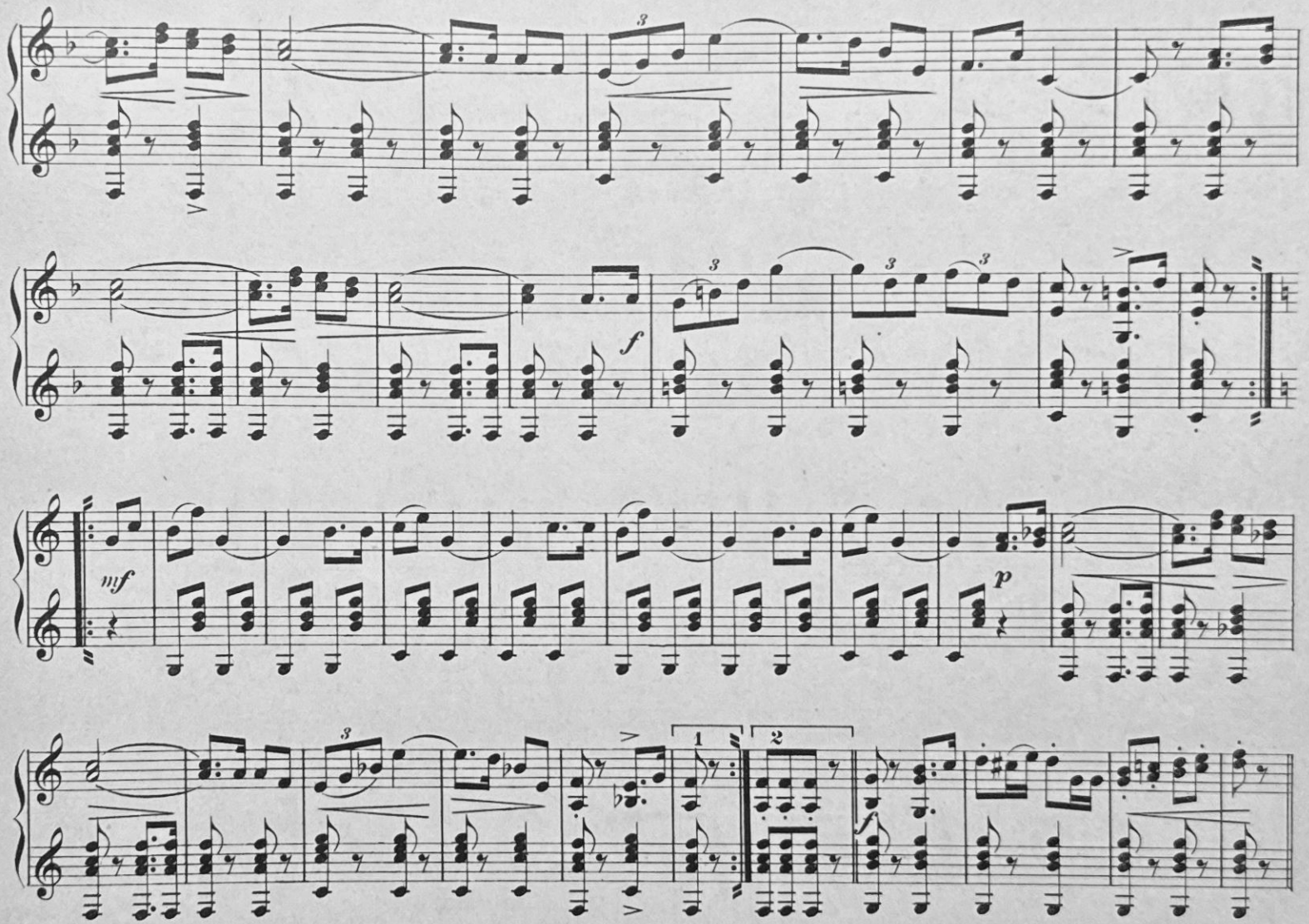
mf
f
p
1
2

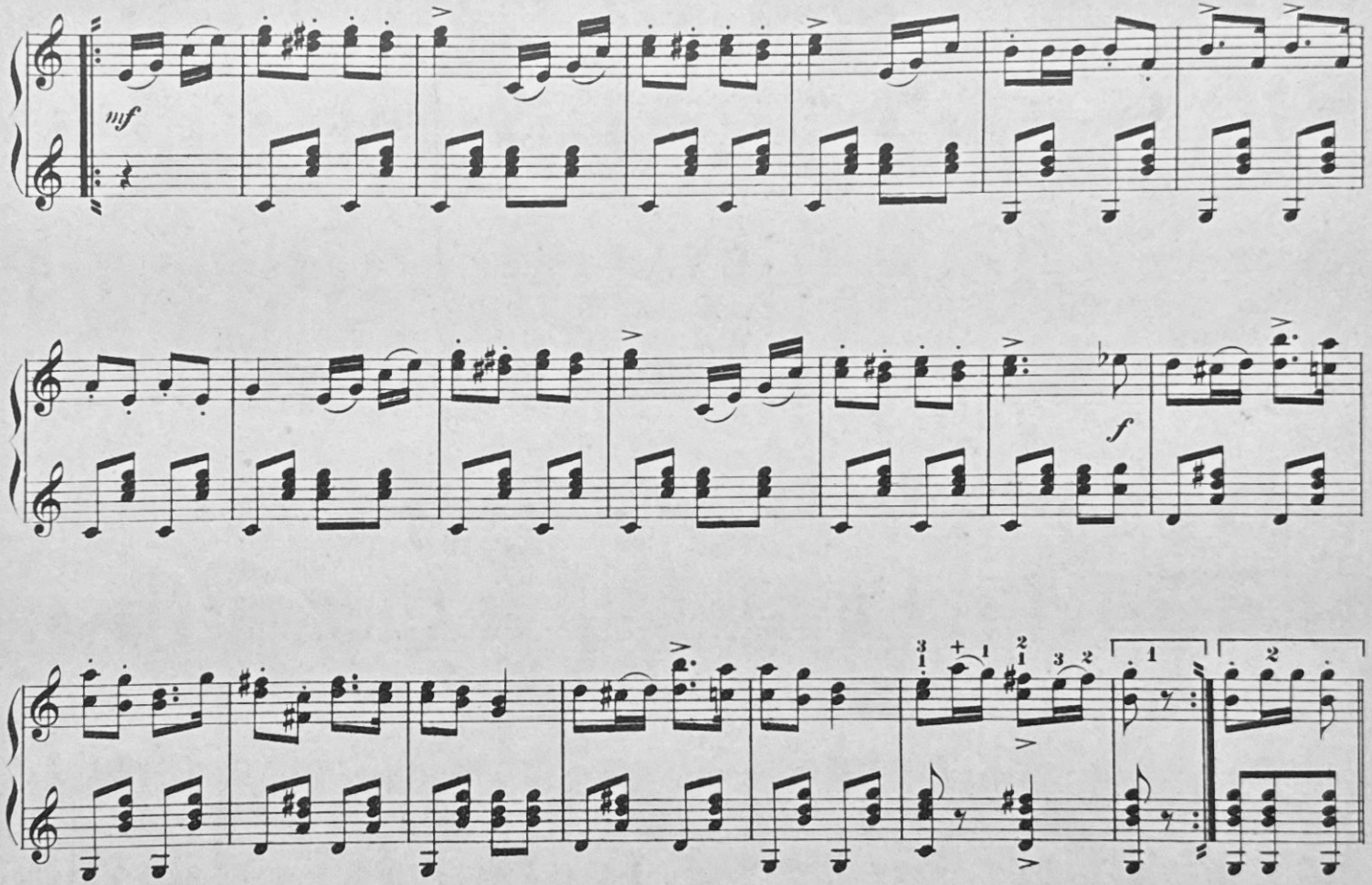
mf
f

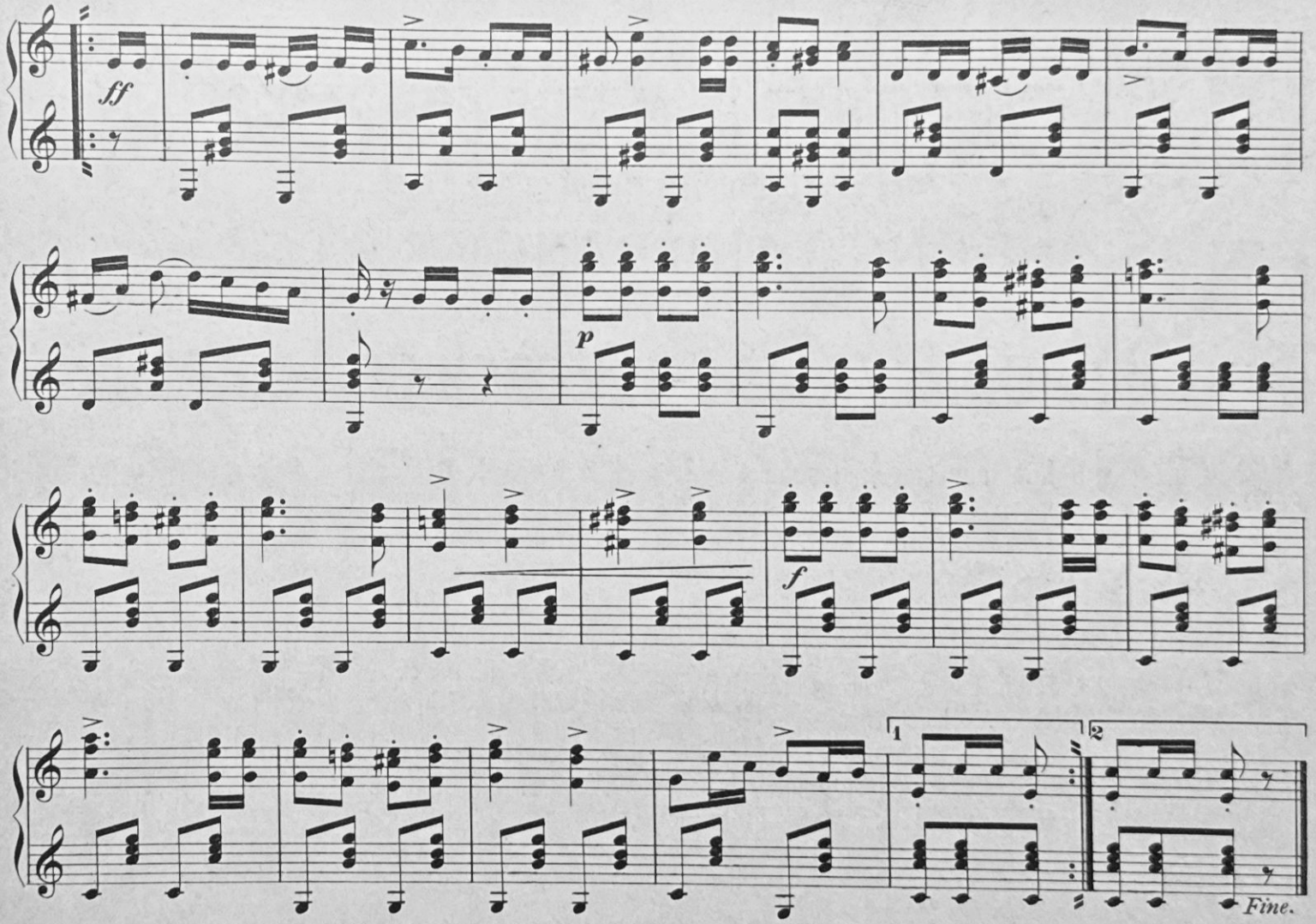
ff
p
f
1
2
Fine.