COMPOSITIONS and ARRANGEMENTS



LATEST POPULAR MUSIC

— FOR —

2 MANDOLINS

— WITH —

GUITAR AND PIANO ACCOMPANIMENT.

Over Land and Sea (March)
Lucy Ducy (Waltz)
Wake up ma Baby (cake walk)
Twilight in the Forest (Idyle)

Price for 2 Mandolins, Guitar and Piano Accompaniment..... 80c
Single 1st Mandolin parts..... 30c
" 2nd " " 20c
" Guitar Accompaniment parts..... 20c
" Piano " " 30c

Mandolin and Guitar Arrangements.

Dewey's Victory March..... 40c
Star Mazurka..... 40c
Wild Flower Mazurka..... 40c
Happy Days in Georgia (cake walk)..... 40c
Vienna Forever March..... 40c
for 2 Mandolins and Guitar..... 50c
Every Day at the Station (Waltz)..... 40c
for 2 Mandolins and Guitar..... 50c

BY JOS. THOME

	1 Zither	2 Zithers	2 Zithers Mandolin and Guitar
1. Soldiers' Joy (American National Melodies).....	30c	50c	70c
2. Moonlight Frolic (Descriptive).....	30	50	75
3. Pansy Waltz (very easy).....	30	50	70
4. Plantation Schottische.....	30	50	70
5. Cinderella Waltz.....	30	50	—
6. Darky's Courtship.....	30	50	75
7. The Dance of the Goblins (Descriptive)..... Bass Zither part to same, 20c.	30	50	75
8. Kaentner Knappen March.....	20	40	60
9. Shepherd's Dream (Concert Ländler).....	30	60	—
10. Hobson March.....	30	50	70
11. Dewey's Victory March..... Bass Zither part to same, 30c.	30	50	70
12. June Roses (Polka Redowa).....	30	50	—
13. Happy Days in Georgia (cake walk).....	30	—	—
14. Warming up in Dixie (cake walk).....	30	50	—
15. Wake up ma Baby (cake walk)..... The same for 2 Zithers, 2 Mandolins, Guitar and Piano Accompaniment, $1.25	30	50	80
16. Lucy Ducy (Waltz)..... The same for 2 Zithers, 2 Mandolins, Guitar and Piano Accompaniment, $1.25	30	50	80
17. The Sweetest Story Ever Told.....	20	—	—
18. Kathleen (very easy).....	20	40	—
19. Town Talk Schottische.....	20	—	—
20. Ma Blushin' Rosie (song).....	30	—	—
21. When You Were Sweet Sixteen (song).....	30	—	—
22. Butterfly Mazurka.....	30	50	80

HENRY WOLLBACHER
Music Publisher
Cleveland, O.

The above named pieces are for sale at all Music Stores. Your Dealer should have them, if not, order from the Publisher.

Discount, 50 per cent. on all my Publications.

Published by JOS. THOME, 114 Market St., Newark, N. J.

Happy Days in Georgia.

Zither I.

Cake - Walk and Two - Step.

CHAS. H. KUEBLER.
arr. by JOS. THOME.

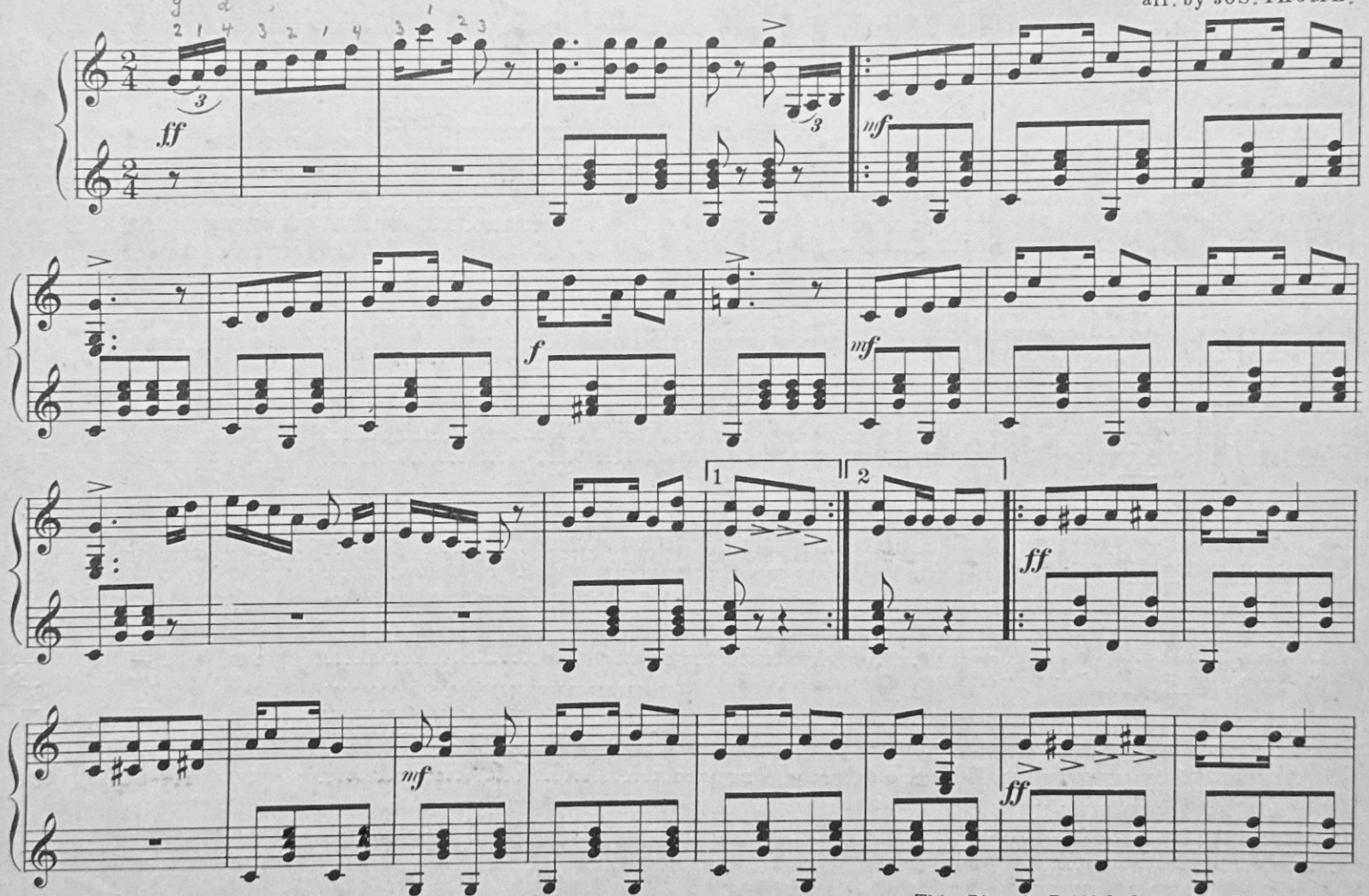

By Permission of Brehm Bros. owners of Copyright

This Piece is Published for all Instruments.

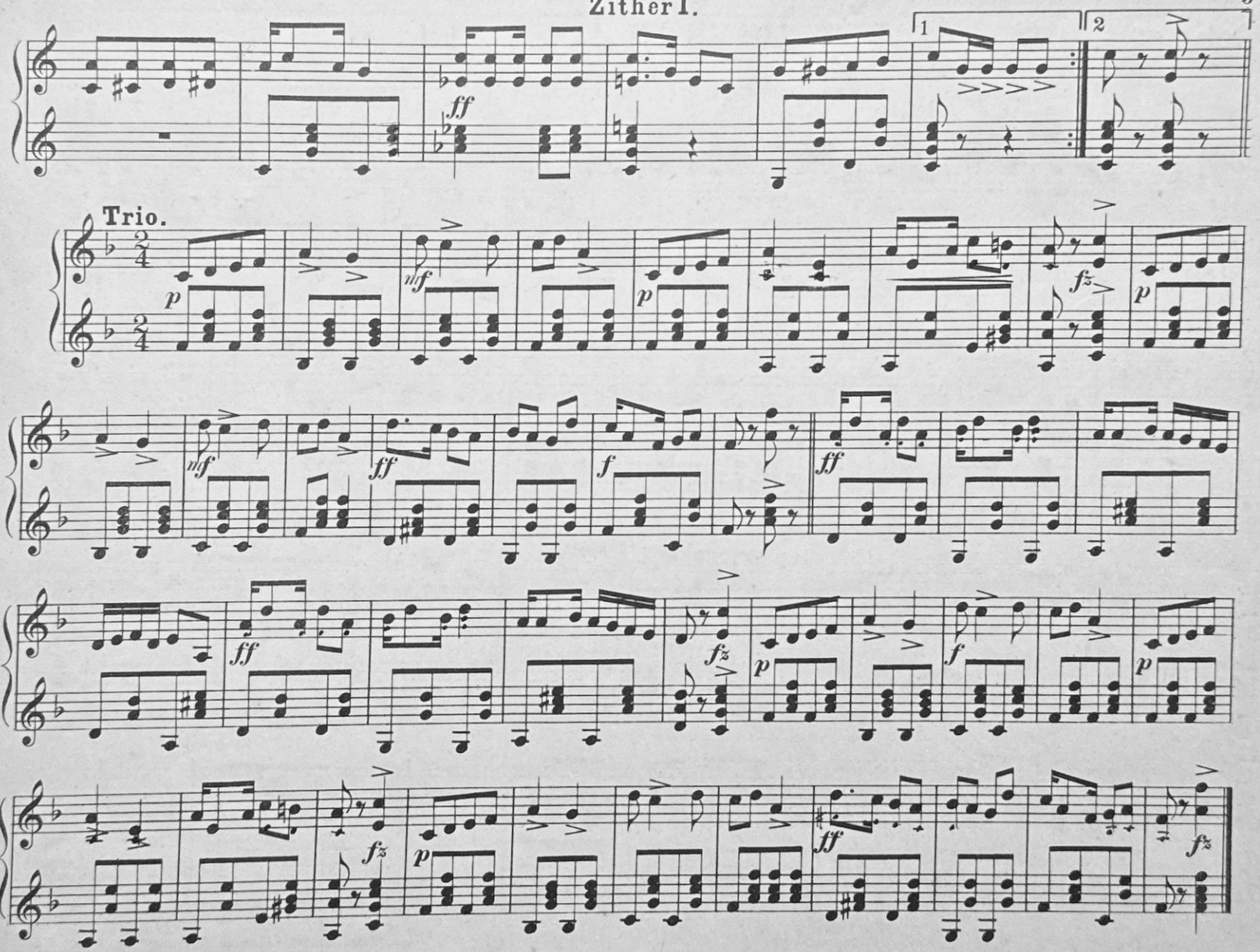
1
2
ff
Trio.
p
fz
mf
f