14 5

LEISURE HOURS.

A Collection of Favorite Compositions for the Zither.

BY

Well Known Composers.

1. DER DIRIGENT. March. J. KELLNER. Op. 3 .20
   For Two Zithers .35
3. GAILTHALER JÄGERMARCH. TH. KOSCHAT. Op 44
   Arr. by FLORIAN RINGLER .25
5. DANUBE WAVES. (Donauwellen.) I. IVANOVICI
   Arr. by I. v. d. WEHL .30
7. FRANKFURTER STEG MARCH. F. X. BURGSTALLER .30
9. VENETIAN GONDOLA SONG No 2. L. GRUBER. Op. 42 .25
11. LISETTEN POLKA. JOS. RIXNER. Op. 554 .25
13. LANDJÄGER. MARCH. JOS. RIXNER. Op. 90 .15
15. LEOPOLD'S MARCH. W. BÖCK. Op. 72 .20
17. THE ROSE OF THE FOREST. (Die Waldrose.)
    Polka W. BÖCK Op. 76 .20
19. GAMBRINUS TÄNZE. Waltz. W. BÖCK .35
21. IN HAPPY HOURS. (In frohen Stunden.)
    Waltz W. BÖCK .20
23. LITTLE ANNIE ROONEY. / ONLY A PICTURE. Arr. by CHAS. DEVIDÉ .30
25. STAR SPANGLED BANNER. / BLUE BELLS OF SCOTLAND. Arr. by CHAS. DEVIDÉ .30
27. SOUNDS FROM HOME. Arr for one Zither JOS. GUNGL .25
29. JAEGER POLKA. JOS. BARTL .25
31. LA PALOMA. Mexican Serenade. YRADIER .25

2. TAUNUS MARCH F. X. BURGSTALLER .25
4. LONGING FOR HOME. Heimweh. SEBASTIAN MAYR.
   Op. 57. for Zither Alone .25
   for Zither & Piano .35
   for Zither, Violin & Piano .40
6. VOLUNTEER MARCH. O. METRA
   Arr. by MAX SCHULZ .35
8. AN ALPINE DREAM. Op. 215. F. X. BURGSTALLER .35
10. FLOWER SONG. (Blumenlied.) Melody by
    Gust. Lange. Op. 39. arr. by FR. GUTMANN .25
12. LONGING FOR HOME. C. G. BURDA. Op. 30 .30
14. ZITHER SOUNDS. (Zither Klänge.) ALF. EHRLICH. Op. 8 .25
16. SWEET THOUGHTS. G. ALB. REUHL / SANTIAGO. Spanish Waltz arr. by G. ALB. REUHL .50
18. EMPEROR FRIEDRICH MARCH.
    (Kaiser Friedrich Marsch.) JOS. RIXNER .20
20. THE BELL IN THE VALLEY.
    (Das Glöcklein im Thal.) JOS. RIXNER .20
22. IL BACIO. (The Kiss.) Waltz Song L. Arditi.
    arr. by FR. FEYERTAG .35
24. ANNIE LAURIE. / AULD LANG SYNE. Arr. by CHAS. DEVIDÉ .20
26. DANCING IN THE BARN. Schott. Arr. by CHAS. DEVIDÉ .30
28. GAERTNER MARCH. JOS. BARTL .25
30. LOVES SERENADE. Waltz. RICH. STAHL .30
32. ROSEN-WALZER. (2 Zithers 30c.) W. BÖCK .20

NEW YORK:
PUBLISHED BY CARL FISCHER.
6 8 & 10 Fourth Ave.

ZITHER SOUNDS.

ZITHERKLÄNGE

LÄNDLER.

Alfred Erlich, Op 8

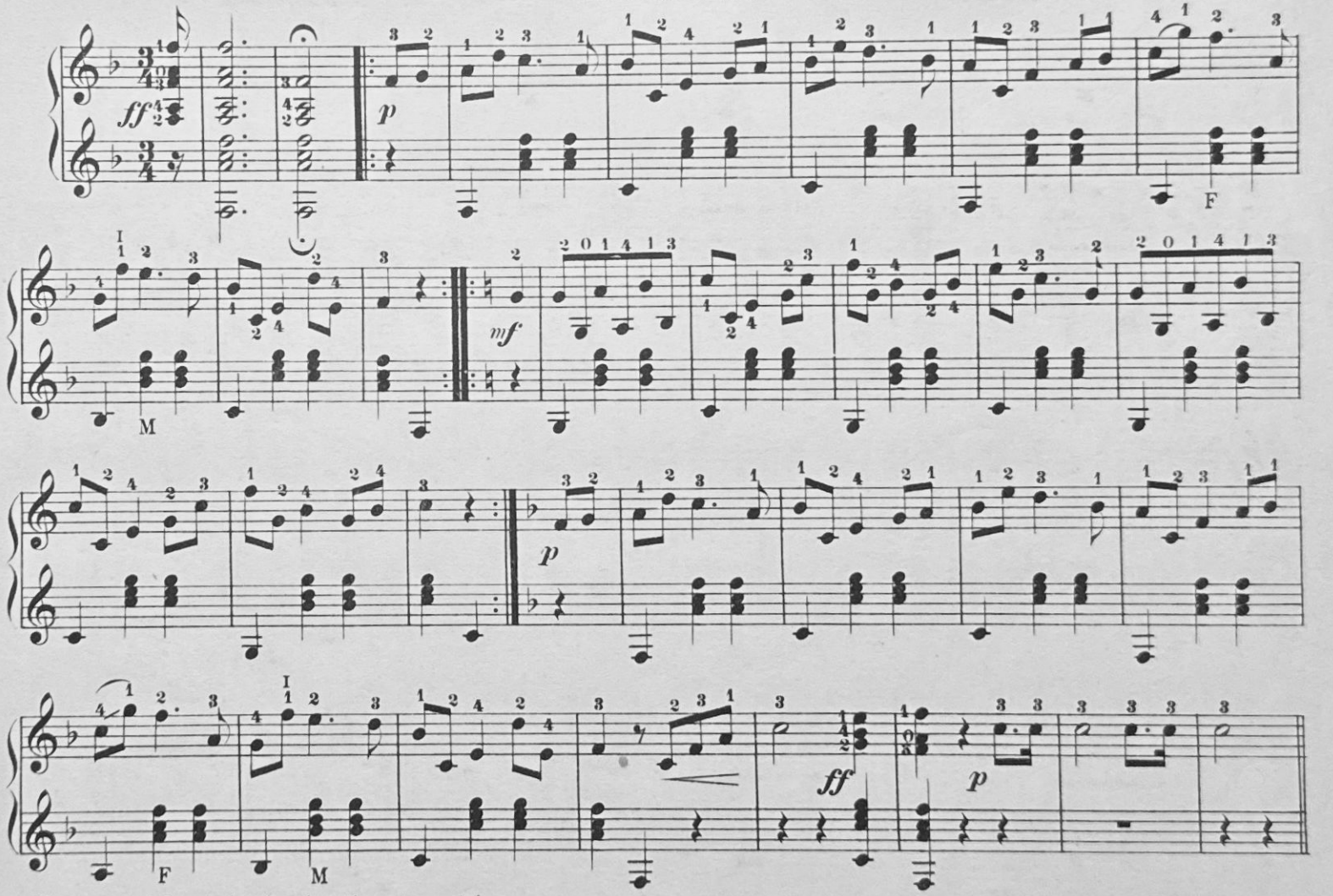

Notes marked I are to be played on the outer a string

Published 1889 by Carl Fischer New York.

2305—3

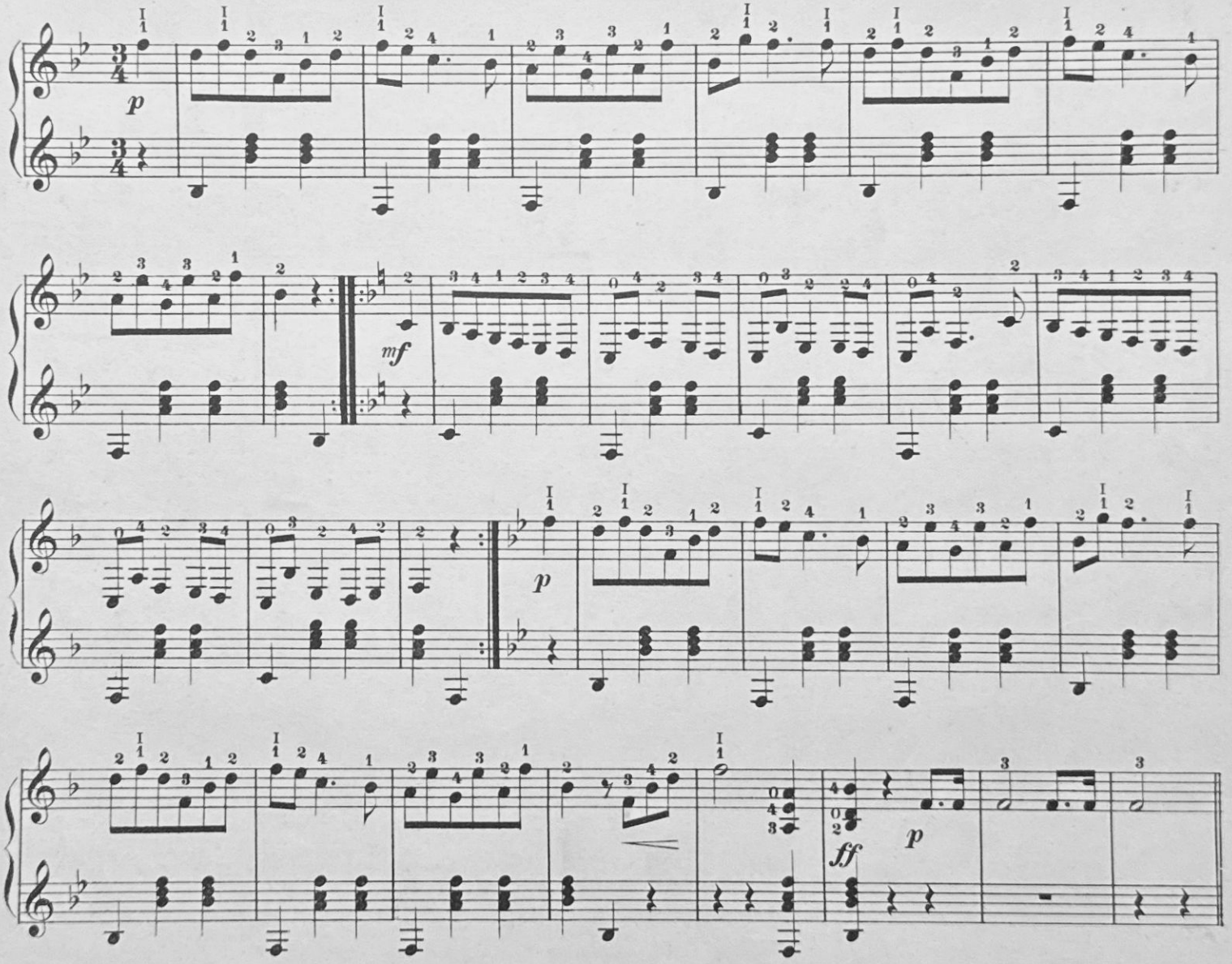
p
mf
p
ff
p

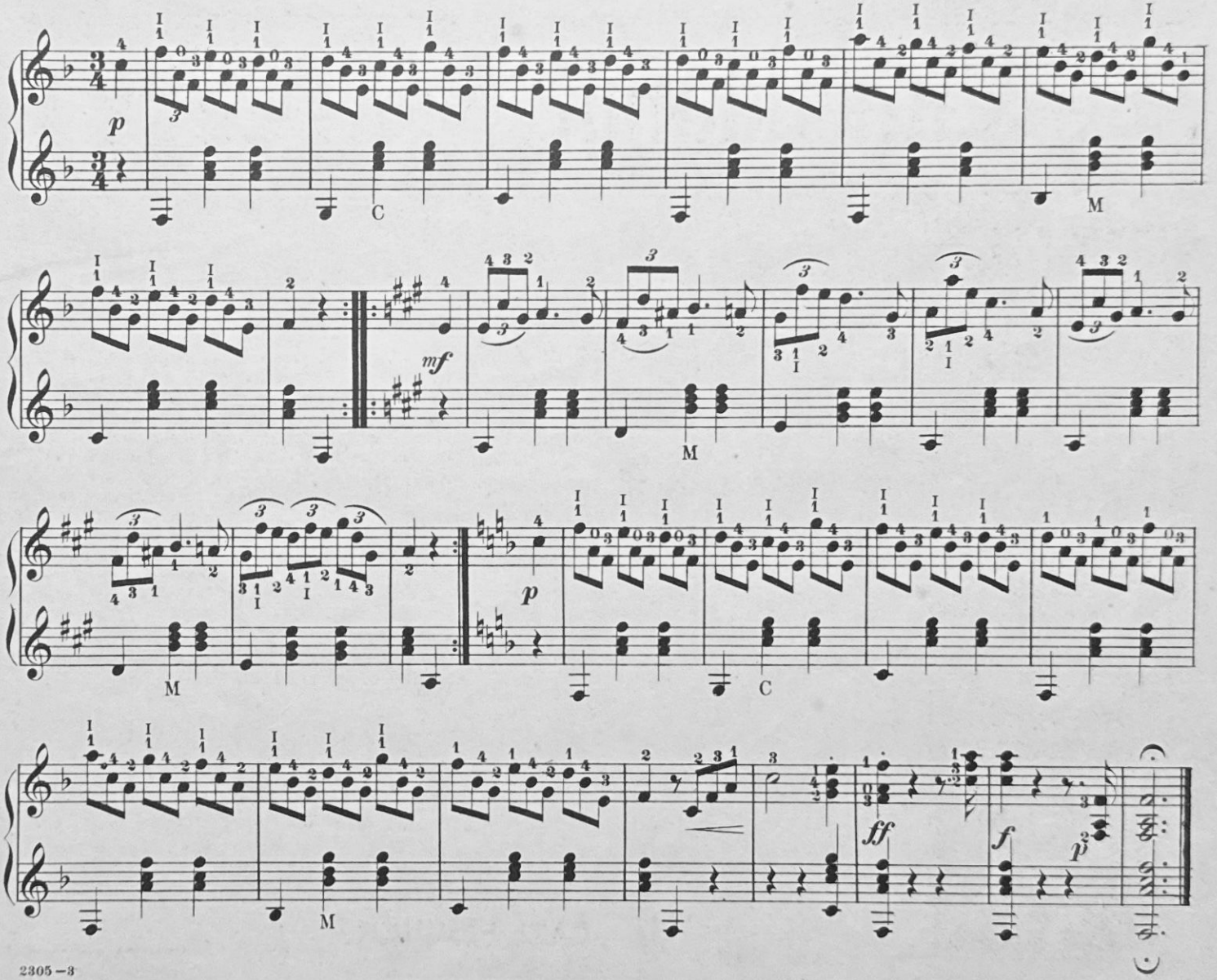
p
C
M
mf
M
M
p
C
M
ff
f
p