E. RÜFFER'S EDITION

9

21

Zither Music

A COLLECTION OF SONGS,

Solos and Club Pieces

SERIES IV

Almenrausch and Edelweis, Mazurka . . . . . *Enslein, Arr. E. Rueffer* .30
The same for two Zithers 50
The same for one Zither and Piano 60
The same for Violin or Mandolin and Piano 50
The same for two Zithers, Violin and Piano . . . 1.00

Plantation Echoes, Overture on Southern Melodies. . . . . *E. Rueffer.* .50
The same for two Zithers 80 cts... with Bass Zither . 1.10
The same with two Mdls. (or Violins) and Guitar . . 1.80
The same with one Flute, one Cello, one Mandola or 3d Mandolin and Piano 2.60
The same for one Zither and Piano 80

Flowers from Mittenwald, Ländler Melodien, A pleasure to play and a delight to hear . . . . . *P. Muhlauer, Arr. E. Rueffer.* .50
The same for two Zithers 80
The same for Violin and Piano. 60
The same for one Zither and Piano 60 cts. & Violin . .90

Love's Confession, Fantasie . . . *Jos. Hausser* .30

Farewell to the Alps, Idyl . . . *E. Rueffer* .30
The same for two Zithers 50 cts. & Bass Zither. . . .70
The same with two Mdls. (or Violins) & Guitar . . . 1.40
The same with one Flute, one Cello, Mandola or 3d Mandolin and Piano 2.00
The same for one Zither & Piano 60 cts. & Violin . . .90

Souvenir de Miami, Florida . . *E. Rueffer* .30

Love's Consolation, Concert Reverie . *E. Rueffer* .50
The same for one Zither and Piano 90
The same for one Violin and Piano 70

"Anitta," Valse Divine on Classic Melodies *E. Rueffer.* .30
The same for two Zithers 50 cts., and Bass Zither . .70
The same with two Mdls. (or Violins) and Guitar . . 1.30
The same with one Flute, one Cello, Mandola or 3d Mandolin and Piano 2.00

Libellentanz, Piece Characteristique . *H. Kennedy.* .30

First Love, Tone-Study. . . . . *H. King.* .30
The same for Zither and Piano 60
The same for Violin (or Mandolin) and Piano. . . .60

My Sunshine ('O Sole Mis) Eng. & Ger Words. . . . . *Arr. by E. Rueffer.* .30

Wie's von der Alm Klingt, Ländler *Arr. E. Rueffer.* .30
The same for two Zithers 50 cts. and Bass Zither . . .70
The same for Violin (or Mandolin) and Piano. 60
The same for Zither and Piano 70

Die Muotatholer, Ländler. . . . . *A. Egli.* .30
The same for two Zithers 60

Boy Scout March. . . . . *A. Bühl.* .40
The same for two Zithers 60 cts. with Bass Zither. .80
The same with two Mandolins (or Violin) & Guitar . 1.30
The same with one Flute, one Cello, Mandola Piano etc.
The same for Zither & Piano 60

Hüttenek = Alm Ländler . . . . . *E. Rueffer.* .30
The same for two Zithers. 50 cts. Violin & Piano . .90

Tho' I Forgave I Can't Forget, g. & e. *Arr. E. Rueffer* .30

Dance of the Automatons, Intermezzo Grazioso *O. Hackh.* .40

Graziella, Caprice-Fantastique . . *O. Hackh.* .40

Für d' Loni, Schuhplatt'l-Walzer *Jos. Hauser* .30
The same for two Zithers 50 cts. and Violin & Piano .90

The same with Bass Zither.

NEW YORK
PUBLISHED BY ERNST RÜFFER, 109 FIRST AVE.

„Für d' Loni."

Schuhplatt'l - Walzer

ZITHER I
or Solo

JOS. HAUSER
Arr. by E. Rueffer

Einleitung

Walzer I

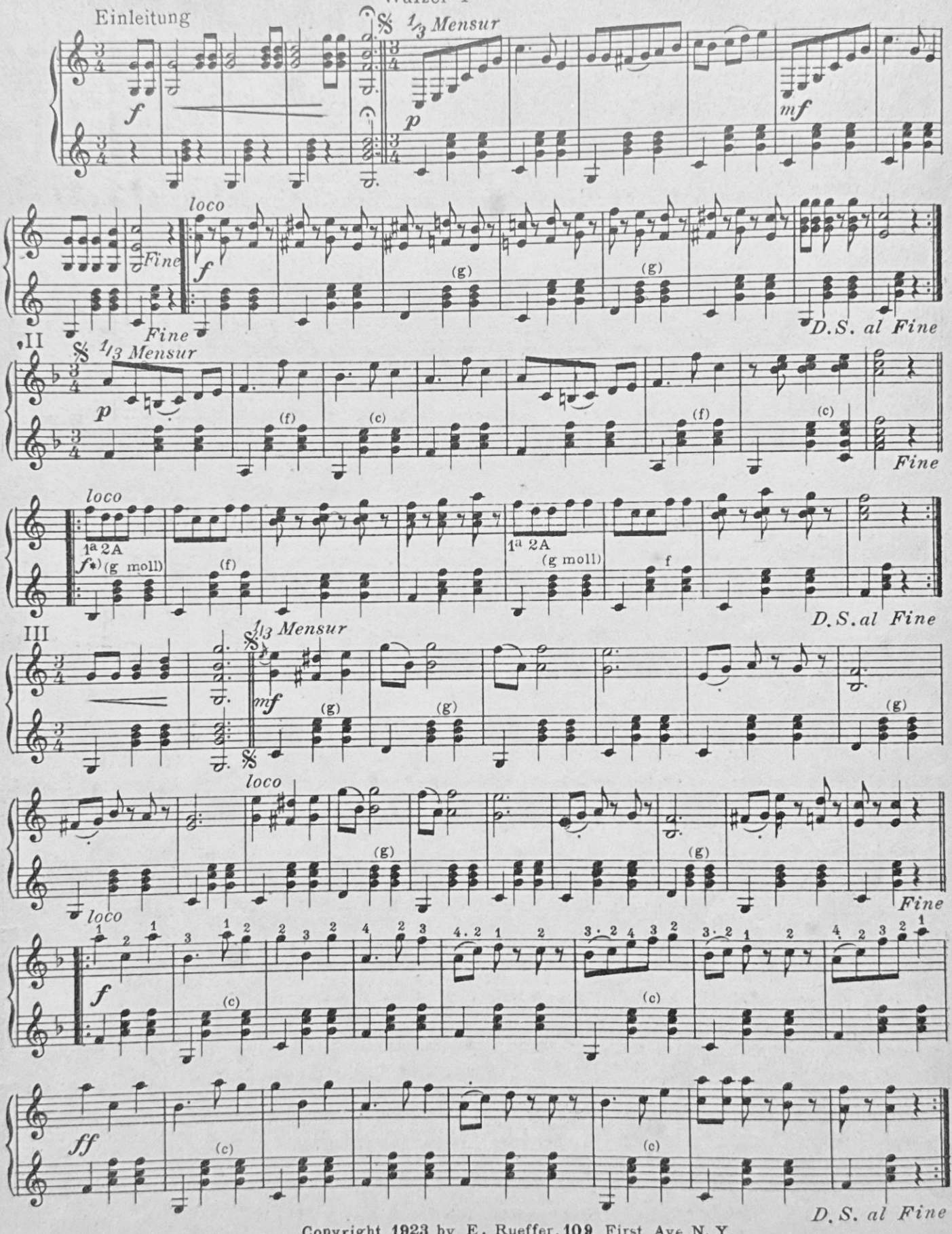

Copyright 1923 by E. Rueffer, 109 First Ave. N. Y.

Hütteneckalm = Ländler

ZITHER I
or Solo

Arr. E. RUEFFER

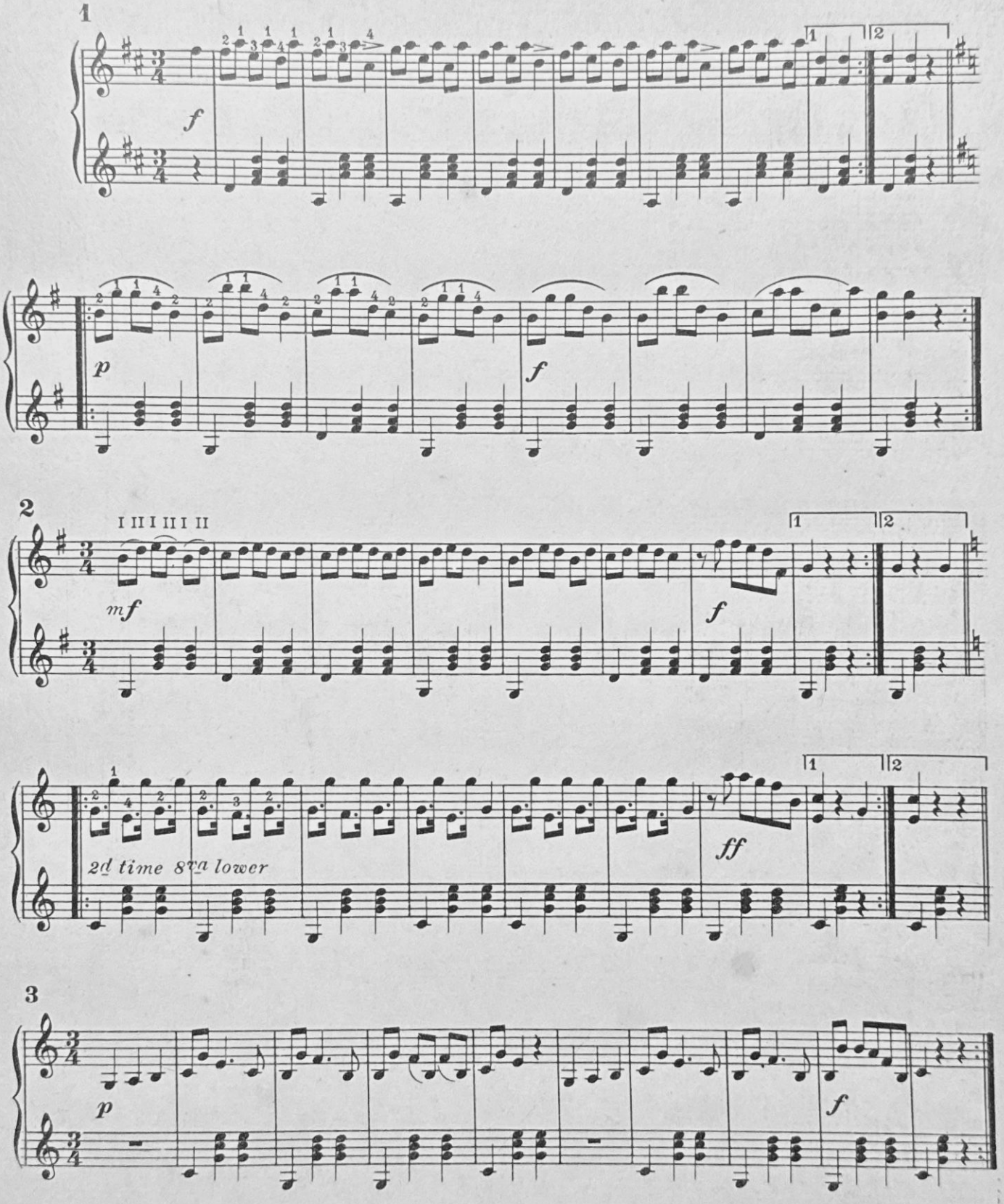

Copyright 1923 by E. Rueffer 109 First Ave., N. Y.