22

23

ORIGINAL COMPOSITIONS BY HENRY WORMSBACHER.

For Zither Mandolin AND Guitar



	I Zither	II Zither	III Zither	Alto Zither	I Violin	II Violin	Cello	Guitar
1 Crown of Victory. (Siegeskrone.) *Gavotte*	30	20			25			20
2 The Tenbusch March	30	20		25	25	20	20	20

Published by CLEVELAND ZITHER CLUB Cleveland, O.

Berlin by Hans Ragotzky

HENRY WORMSBACHER
Music Publisher
1988 EAST 59th ST.
Cleveland, O.

Zuerich by Anton Smetak

23

Respectfully dedicated to my esteemed friends Mr. G. A. Tenbusch and family Cleveland, Ohio.

THE TENBUSCH MARCH

ZITHER I

HENRY WORMSBACHER Op. 47.

Tempo di Marcia

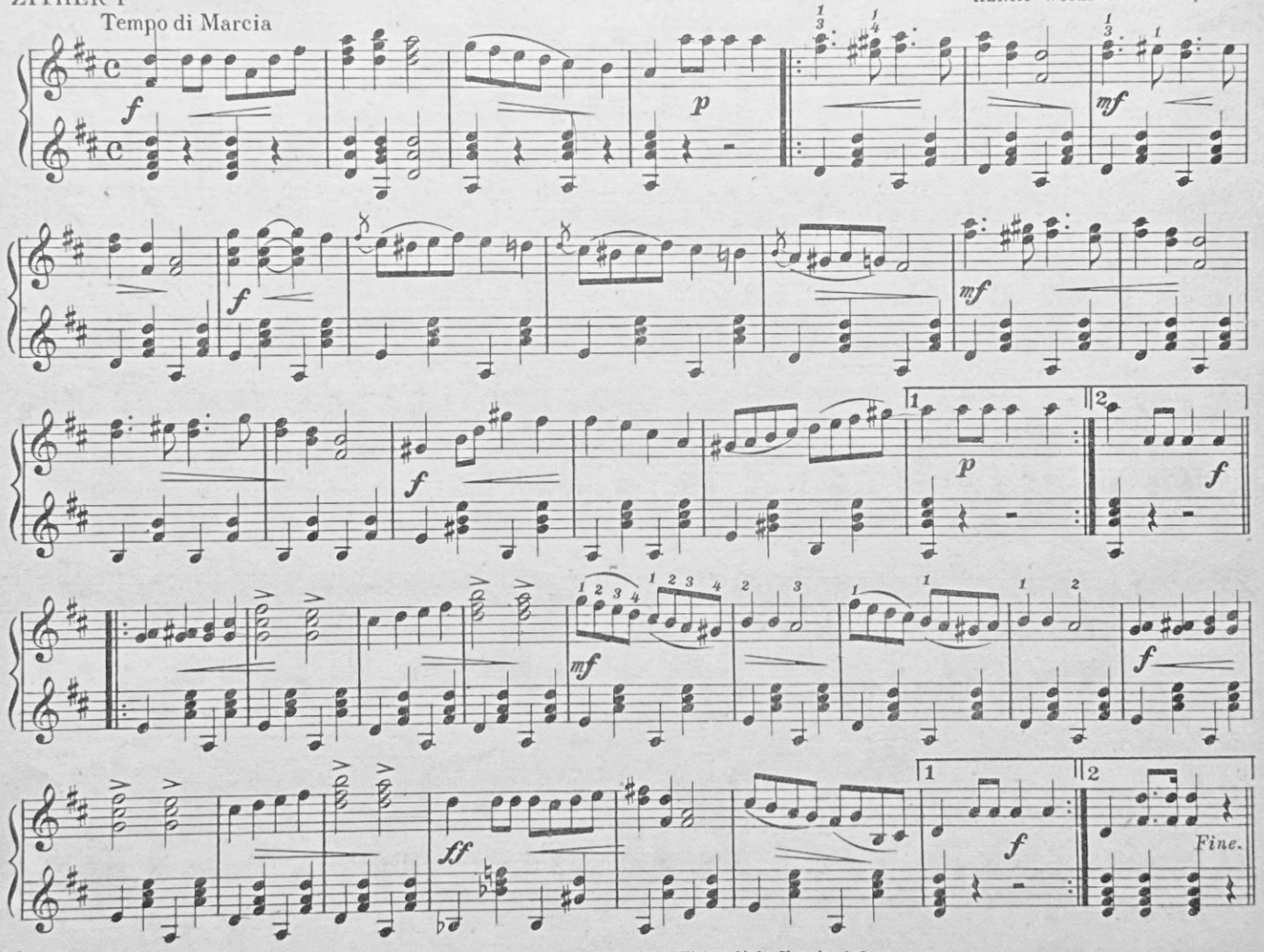

Copyright 1915 by the Cleveland Zither Club. Cleveland, O.

TRIO.

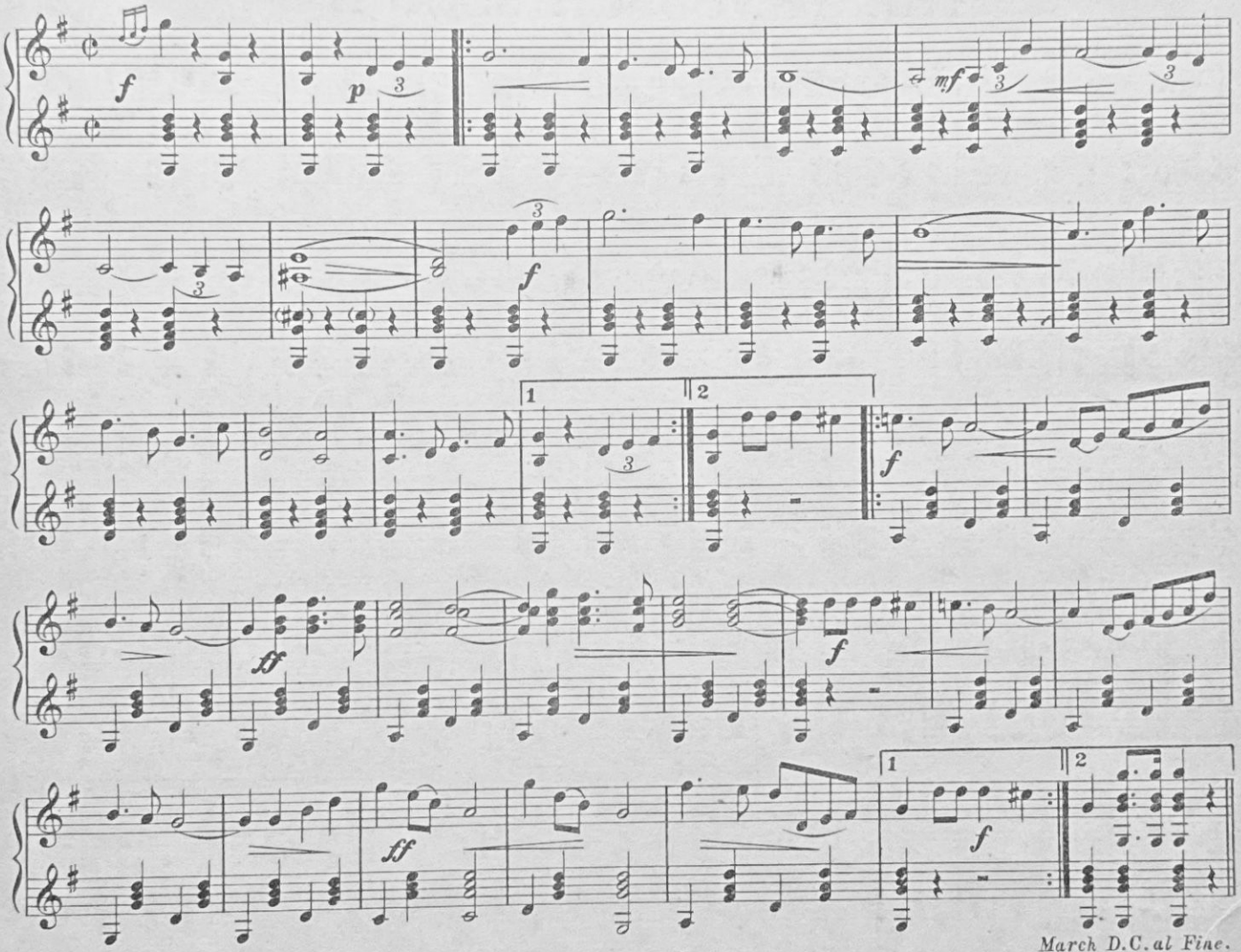

March D.C. al Fine.