F. A. Mills' Popular Zither Music

F. A. Mills 23 Music Publisher
48 West 29th St. New York City.

F 5 23

ARRANGED BY D. WORMSER.

Rastus On Parade.	March	*Kerry Mills.* 30¢
Shandon Bells.	"	" 40
Happy Days In Dixie.	"	" 40
At A Georgia Campmeeting.	"	" 30
Let Bygones Be Bygones.	Ballad	" 30
Sweetheart The Time Will Come.	Ballad	" 30
Trocha.	A Cuban Dance.	*Tyers.* 40
Forest And Stream Polka.		" 40
No More Caresses From You.	Waltz Song.	*Graham.* 30
Battle Creek.	March	*Paul Rubens.* 30
On The Chattahoochee.	March.	*Johnson.* 40
Get Your Moneys Worth.	Coon Song.	*Jones.* 40
Whistling Rufus	March	*Kerry Mills.* 40
Salome	Intermezzo	*Wm. Loraine.* 40
The Governors	March	*Ed. S. Jolly.* 40
Scene De Ballet	Concert Marzurka	*W. H. Tyers.* 40
Dance Of Philippines.		*Wm. H. Tyers.* 40
Asleep In The Deep.		*Petree.* 40
The Fatal Rose Of Red.		*Helf & Gardenier.* 30
Peace Forever.	March	*Jos. Lacelle.* 40
Dance Of The Mermaids.	Caprice	*Cone.* 40¢
Hickory Corners.	March	*Cone.* 30
The Arizone Kicker.	Schottische	*O'Keefe.* 40
Ferncliff.	March	*Crosby.* 40
Love Knots.	Waltz	*Wormser.* 40
Remenisences Of The Dance.	Waltz	*Rubens.* 40
Sally Warner.	Waltz Song.	*Graham.* 30
A Hot Coon From Memphis.	Coon Song	*Walker.* 30
Nancy Brown.	Waltz Song	*Marion.* 30
The First Wench Done Turned White.		*Rogers.* 30
The Bohemians.	Two-Step	*Lewis.* 40
Baby Lize.	Coon Song	*Lewis.* 40
Dance Of The Blackberries		*J. Whitney.* 40
I'm Livin' Easy	Coon Song	*I. Jones.* 30
A Japanese Serenade	Characteristic	*Loraine.* 40
If I Only Had A Job.		*J. B. Mullen.* 30
Impecunious Davis.		*Mills.* 40
I've Waited Honey, Waited Long For You.		*Nichols.* 40
She Rests By The Suwanee River.		*F. Stanford.* 30

ADOLPH ROSE
DEALER IN
ZITHERS, ZITHER MUSIC AND STRINGS
115 Mercer St., near Warren
SEATTLE, - WASH.

PEACE FOREVER.

ZITHER.

March and Two-Step.

JOSEPH LACELLE.
arr. Geo. Lechler.

Tempo di Marcia.

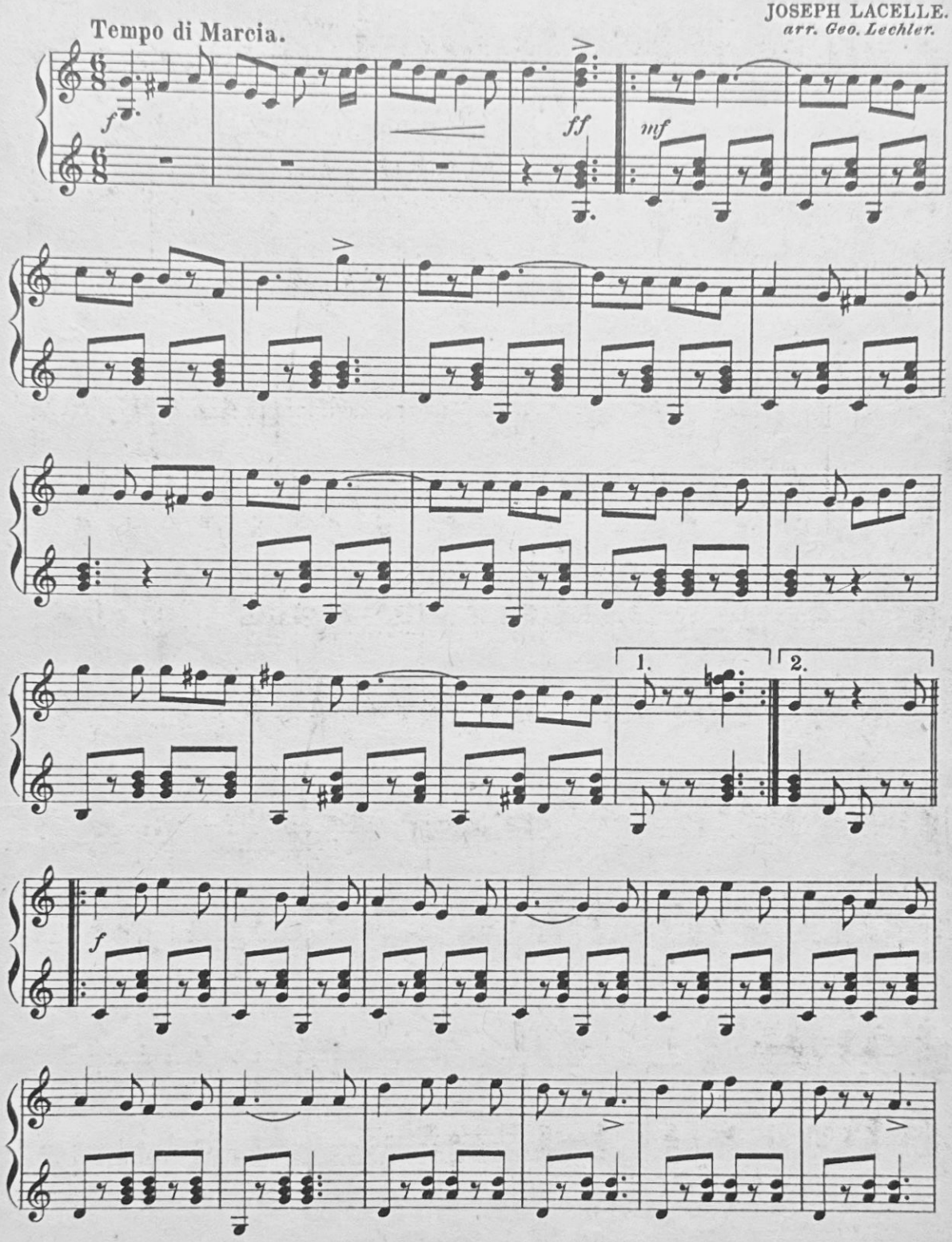

Copyright 1901, by F. A. Mills; 48 W. 29th St; New York.

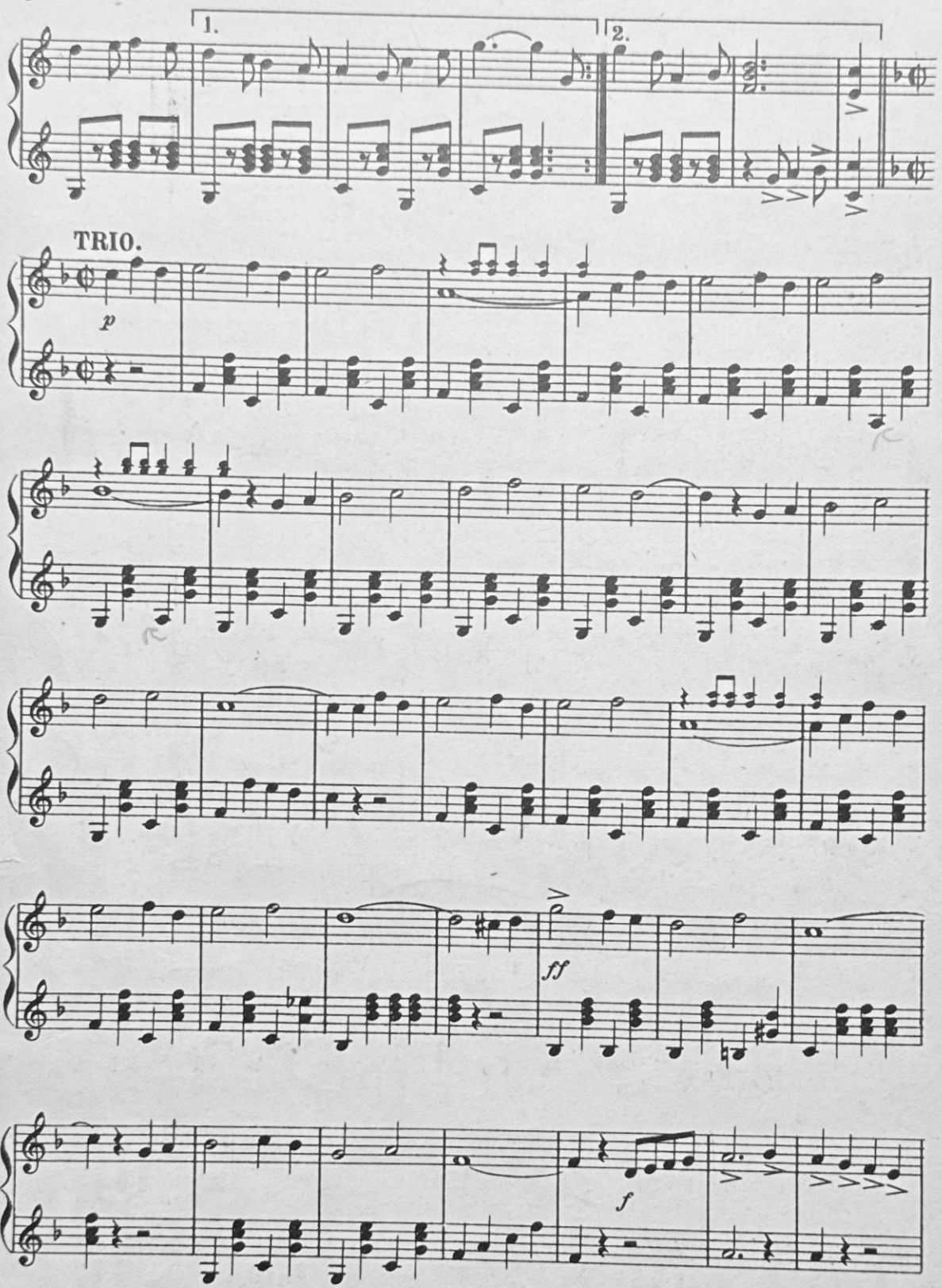
1.
2.
TRIO.
p
ff
f

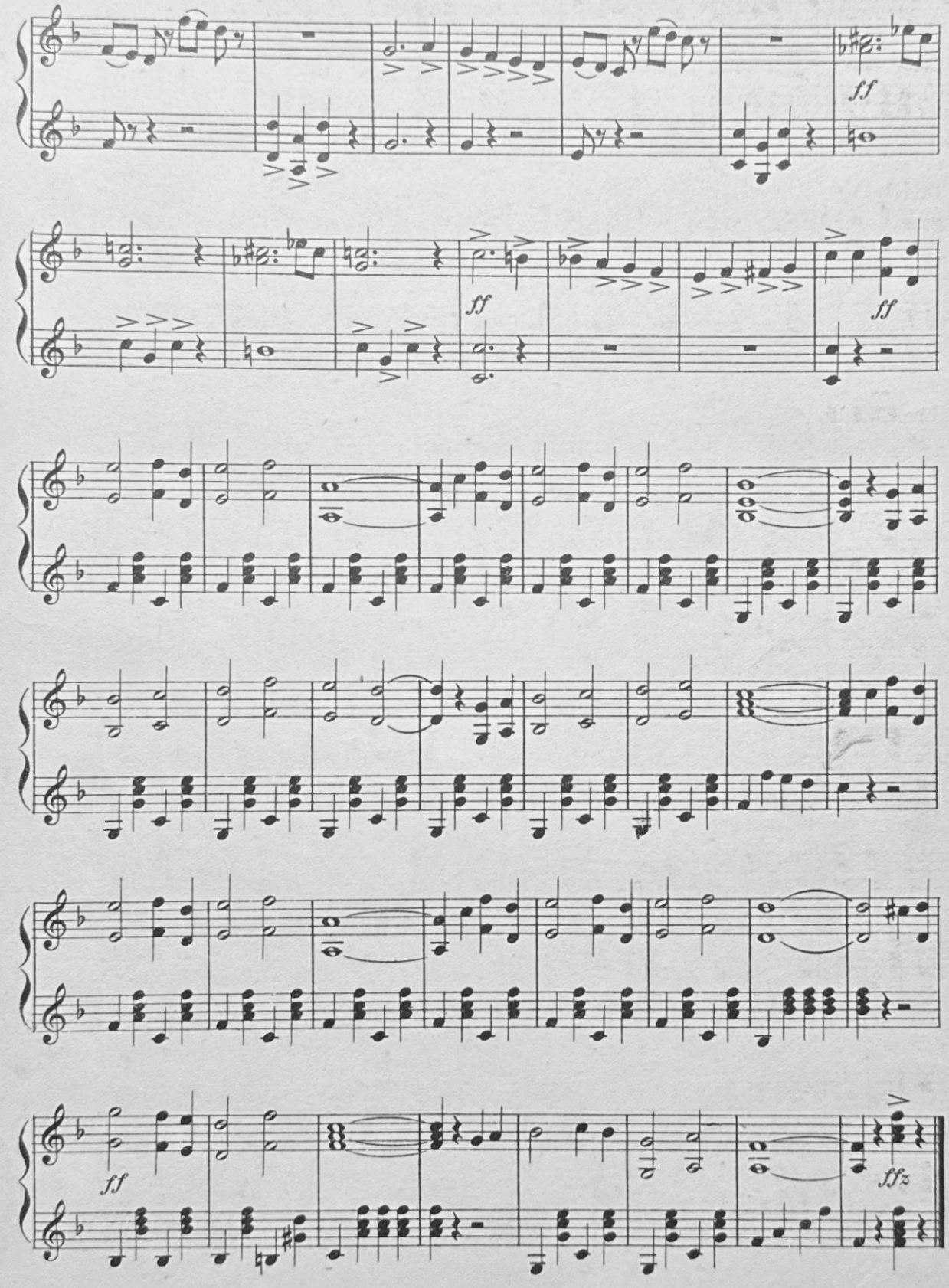
ff
ff
ff
ff
ff
ffz