22

CHOICE COMPOSITIONS
FOR
ZITHER

CONSISTING OF **SOLOS DUETS** ETC.

1. Gayest Manhattan. . . . *(MARCH.)* . . . . . J. W. Bratton 30
2. Pretty Polly Palmer. . . *(SONG.)* . . . . . A. Seldon 20
3. Sorma Waltz. . . . . Herman Mueller 20
4. Abend-Ruhe. for Three Zithers & I. Mandolin Comp. 60¢ arr. Wormsbacher 20
5. Erinnerung an Ering. " . . " . . " . . ". arr. Wormsbacher 20

ADOLPH ROSE
DEALER IN
ZITHERS, ZITHER MUSIC AND STRINGS
115 Mercer St., near Warren
SEATTLE, - WASH.

NEW YORK
PUBLISHED BY THEODOR LOHR, 298 GRAND ST.

Erinnerung an Ering.

Lied ohne Worte.

Zither I.

Andante con espressione. *arr: by H. Wormsbacher, Op. 1.*

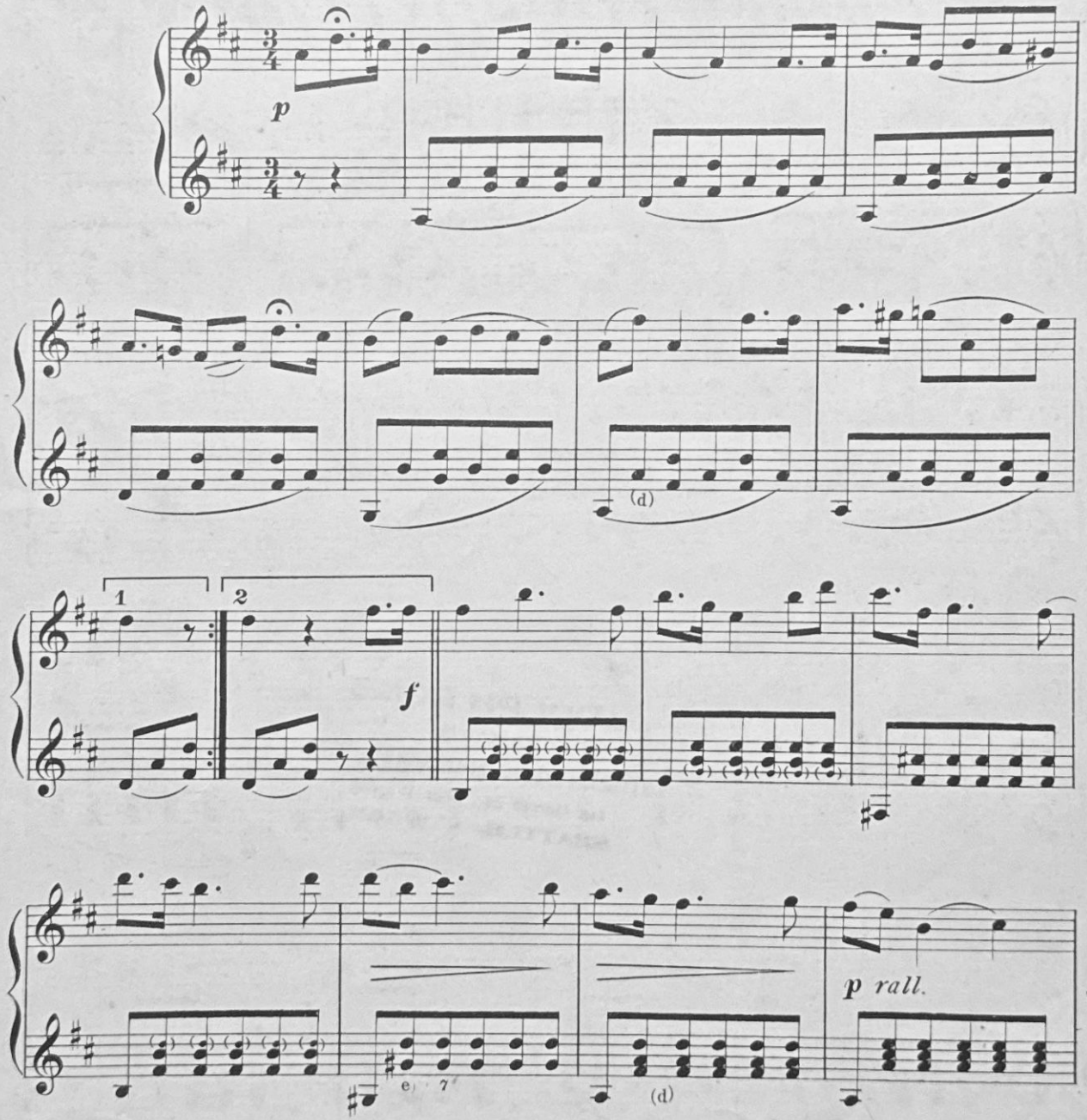

54-6½

Copyright 1897 by Theo. Lohr, N.Y.

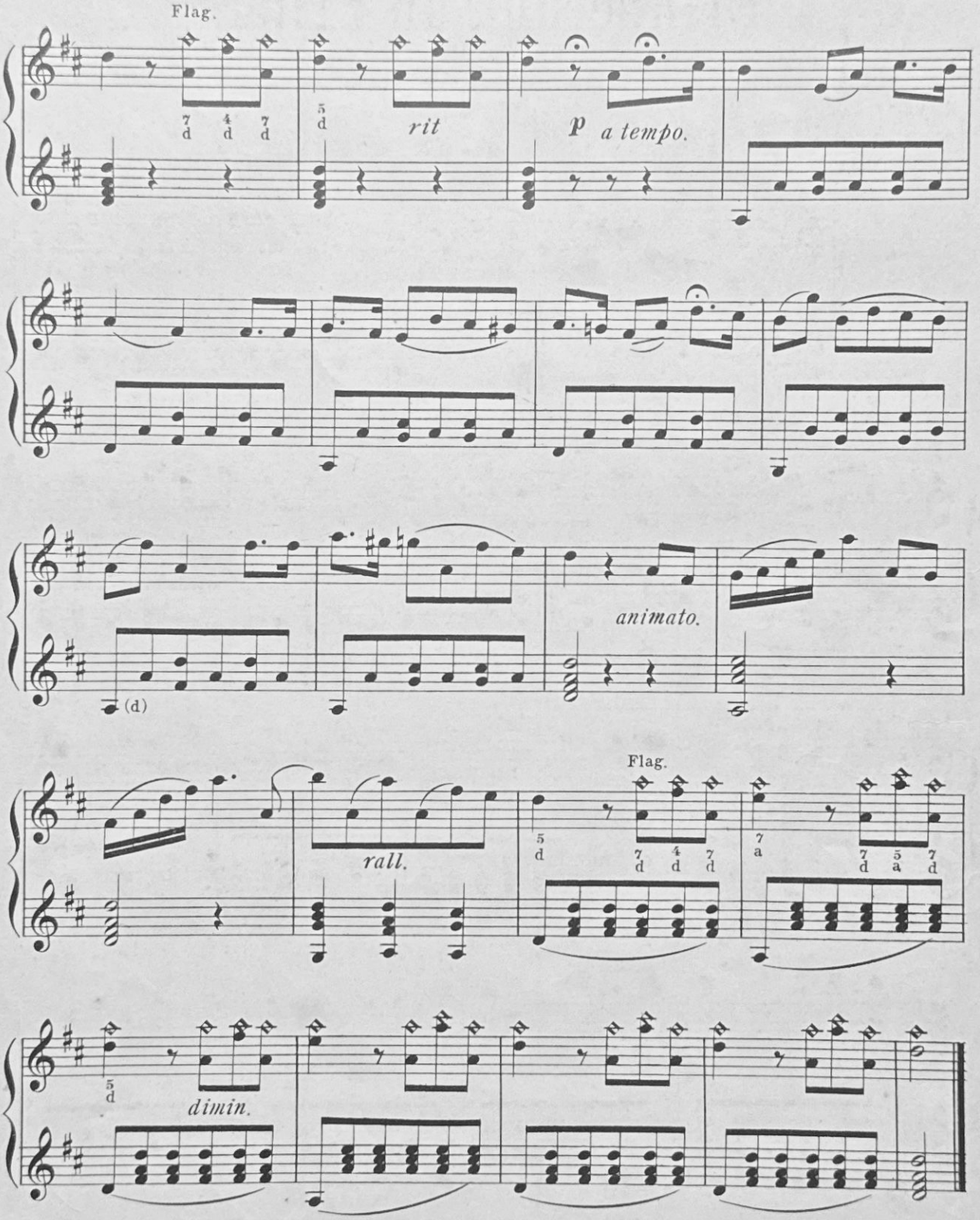
Flag.
7 4 7
d d d
5
d
rit
p a tempo.
(d)
animato.
rall.
Flag.
5
d
7 4 7
d d d
7
a
7 5 7
d a d
5
d
dimin.