F 8
20
4

Choice Compositions FOR ZITHER.

No.		Zith. I.	Com.
1.	Notturno d-dur. (für Streichzither oder Violin) Oscar Messner.	20	30
2.	Edelweiss. (Gavotte.) (for 1st & 2d Zithers). Josef Rixner.	20	40
3.	Nussknacker-Tanz. (Duett.) " " . . . . K. König.	20	40
4.	Fest Ouvertuere. (Festival Overture.) H. Wormsbacher.	50	1.90
	for Two Zithers & 1 Elegie. & 2 Violins or 2 Mandolins & Guitar.	—	—
5.	The Charge of the Roosevelt Rough Riders. (March) Chas. Coleman.	30 —	—
6.	Hello! Ma Baby. (SONG.) . . . . Howard & Emerson.	20	—
7.	Kuiawiak. (2nd Mazurka.) . . . . . Henri Wieniawski.	20	—
8.	O du mein holder Abendstern. (Tannhauser) Wagner.	20	—
9.	Wenn ich nur Wüsste. (Lied.) Romance . . . P. Kozlow.	20	—
10.	Weist du Muatterl was I träumt hab. (Lied) . . .	30	—
	(* for Two Zithers. . . A Kutschera.)	50	—
11.	Smoky Mokes. (Cake-Walk & Two-Step) * " " A. Holzmann.	30	60
12.	Sweet Suzanne. (Song.) . . . . . Chas Graham.	20	—
13.	Am grünen Strand der Spree. (Walzer) two Ziters. Meyer.	30	50
14.	Mairöschen (Tonstück). . . . for two Zithers. . . Iohs. Pugh.	20	—
15.	Frohen Herzens! (Polka) " " " . . Iohs Pugh.	20	40
16.	Wein, Weib und Gesang. (Walzer) . . . Johann Strauss.	40	—
17.	Das Bienenhaus. (Marsch.) . . . . . H. J. Schneider.	25	—
18.	Spassvogel. (Walzer) . . . . . C. G. Burda.	20	40
19.	Sozialisten-Marsch! for 3 Zithers . . . . . C. Grämm.	20	30
20.	Gemüthlich im Schwung (Walzer) . . . . Jos. Janka.	30	50
21.	The Royal March. for 2 Zithers & Mand. L. C Schwind.	20	50
22.	Stille Nacht, heilige Nacht. . . . . for two Zithers	20	—
23.	Ich weiss ein Herz, für das ich bete. Rodominsky.	20	—
24.	The Cossack. (Galop) . . for two Zithers. . L. Tocaben.	30	50
25.	The Story of the Rose. (Song). . . . . Andrew Mack	30	—
26.	An Innocent Young Maid. (Song) R. Carle & M. Levi	30	—

ADOLPH ROSE
DEALER IN
ZITHERS, ZITHER MUSIC AND STRINGS
115 Mercer St., near Warren
SEATTLE, - WASH.

NEW YORK
THEODOR LOHR
286 GRAND ST.

Frohen Herzens!

POLKA.

Zither I.

Johs Pugh.
arr. by Henry Wormsbacher.

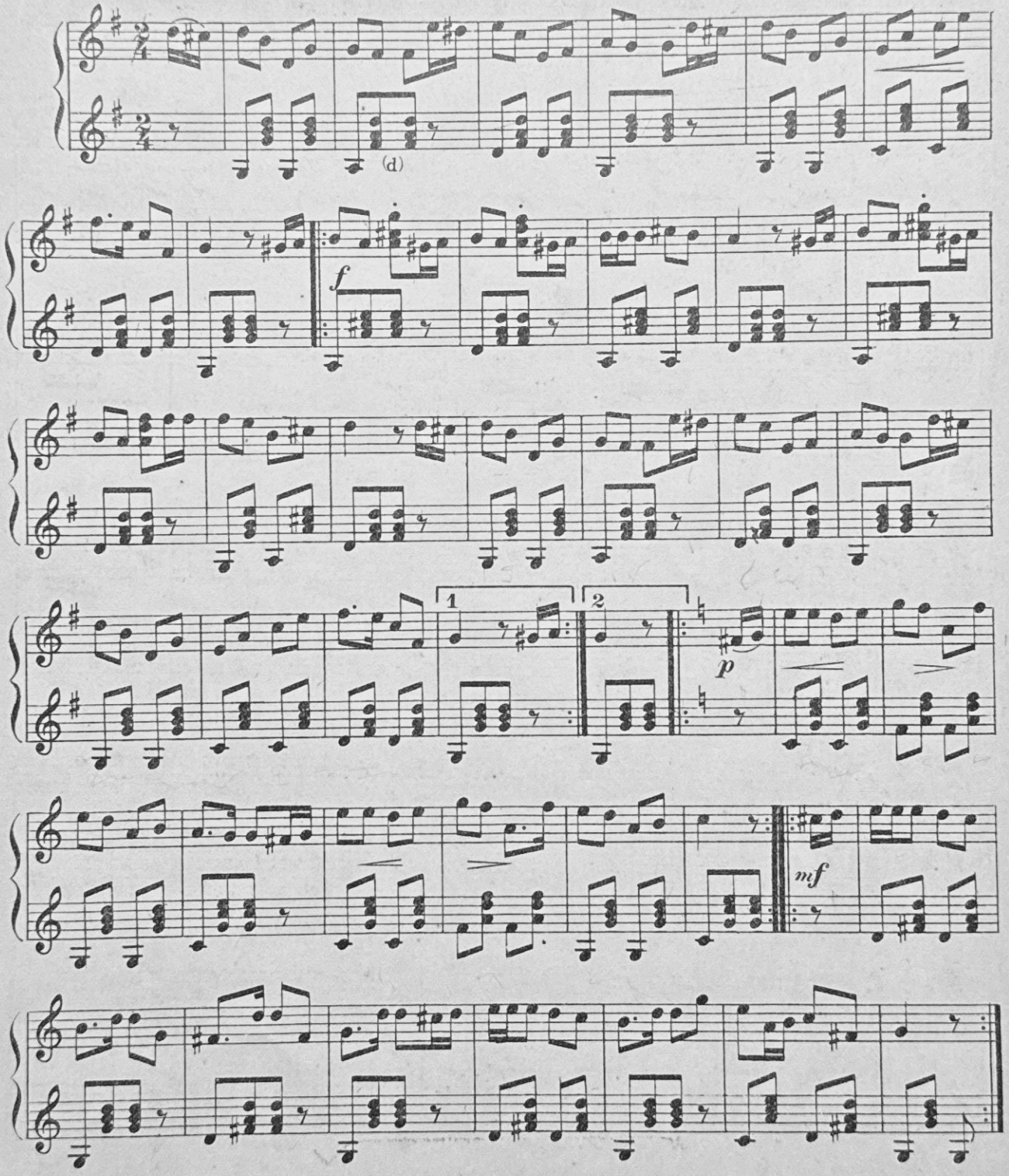

Copyright, 1899, by Teodor Lohr, N.Y.

Zither I.

