16 28



Theodor Lohr's Edition of Select Arrangements for the ZITHER.

SONGS

A Picture no Artist can Paint. *(Song).*	J. F. HELF.	20¢
Mandy Lee. *(Song).*	T. CHATTAWAY.	30
The Blue and the Gray or A Mothers gift to her Country.	PAUL DRESSER.	30
My Honolulu Lady. *(Song.)*	LEE JOHNSON.	30
I can't tell why I love you, But I do. *(Song).*	GUS EDWARDS.	30
I wonder if she's waiting. *(Song.)*	H. Von TILZER.	30
Strike up the Band (Here comes A Sailor).	CHAS. B. WARD.	30
When Reuben Comes To Town. *(Song.)*	MAURICE LEVI.	30
Just Because She Made Dem Goo-Goo Eyes. *(Song).*	QUEEN & CANNON.	30
Good-bye Dolly Gray. *(Song)*	P. BARNES.	30
One Year Ago. *(Song)*	H. JONAS.	20
When I Think Of You.	HORWITZ & BOWERS.	30
Wait.	" " "	30
Clidee Oh!	SIDNEY PARKER.	30
Sweet Annie Moore.	J. H. FLYNN.	30
"Mamie." (Do'nt you feel Ashamie.)	GUS. EDWARDS.	30
The Honeysuckle and the Bee.	W. H. PENN.	30
Good Morning Carrie!	SMITH & BOWMAN.	30
My Carolina Caroline.	BILLY JOHNSON.	30
The Wedding of the Reuben and the Maid.	MAURICE LEVI.	30
Ain't Dat a Shame.	WILSON & QUEEN.	30
On A Saturday Night	HOWARD & EMERSON.	30

ADOLPH ROSE
DEALER IN
ZITHERS, ZITHER MUSIC AND STRINGS
115 Mercer St., near Warren
SEATTLE, WASH.

NEW YORK
THEODOR LOHR
286 GRAND ST.

The Honeysuckle and the Bee.

Theodor Lohr's Edition.

W. H. PENN.
arr. by Geo. Lechler.

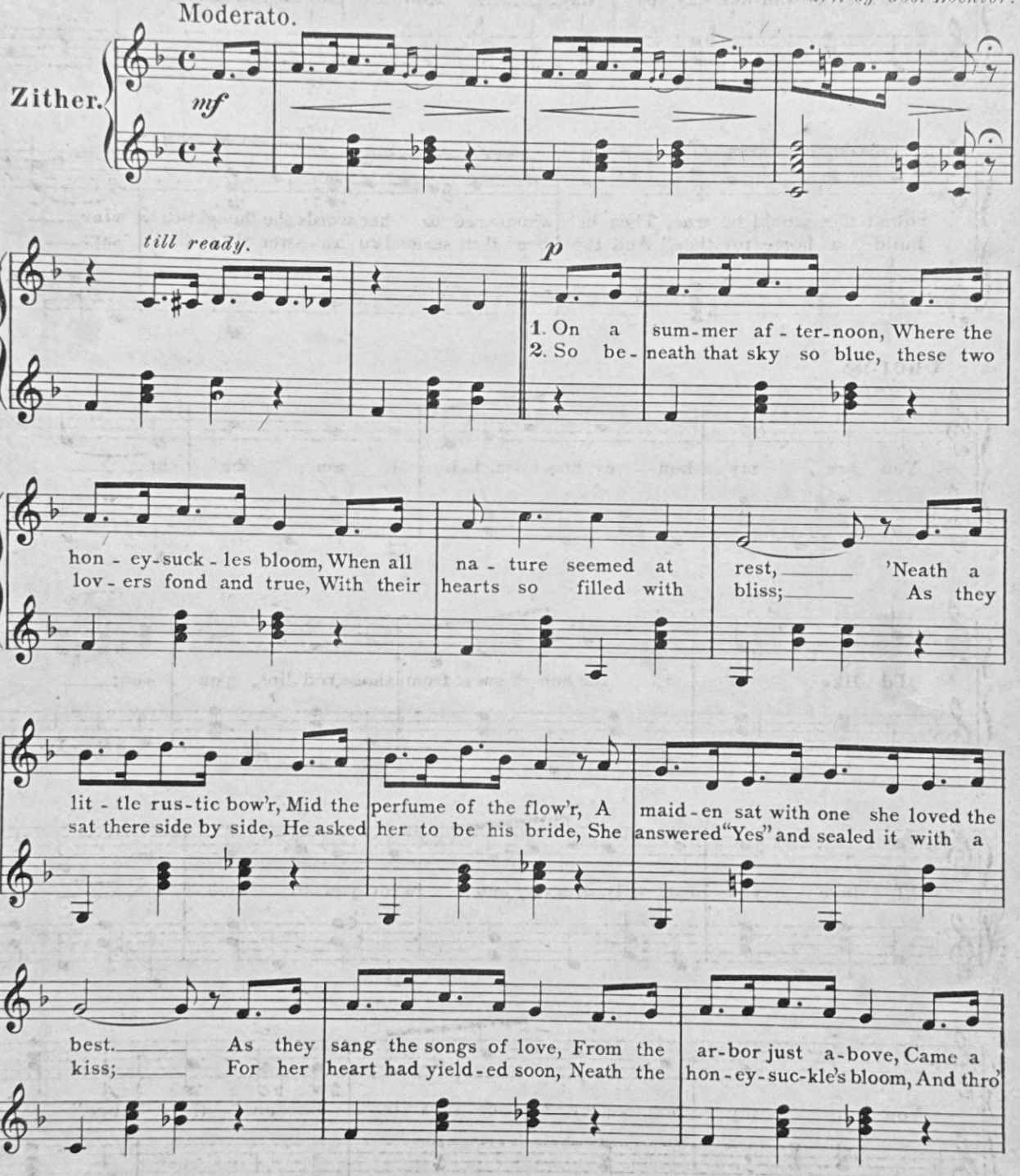

Copyright 1901 by Theodor Lohr, N.Y.

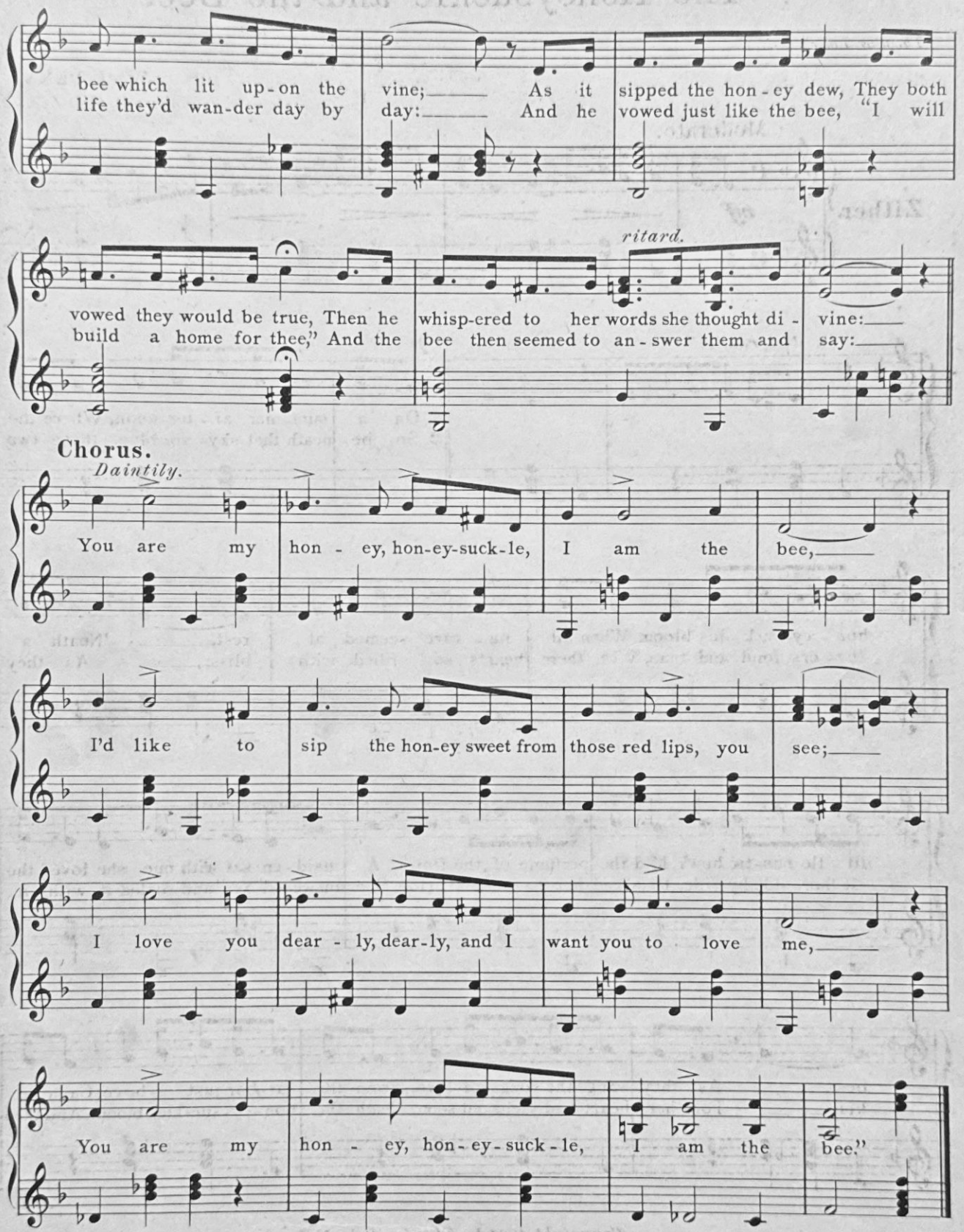
bee which lit up-on the vine;_____ As it sipped the hon-ey dew, They both
life they'd wan-der day by day:_____ And he vowed just like the bee, "I will
ritard.
vowed they would be true, Then he whisp-ered to her words she thought di-vine:_____
build a home for thee," And the bee then seemed to an-swer them and say:_____
Chorus.
Daintily.
You are my hon-ey, hon-ey-suck-le, I am the bee,_____
I'd like to sip the hon-ey sweet from those red lips, you see;_____
I love you dear-ly, dear-ly, and I want you to love me,_____
You are my hon-ey, hon-ey-suck-le, I am the bee."