LIEBES-ZEICHEN

(Token of Love)

FOR ZITHER



By

H. C. KELLERS

WHITE-SMITH MUSIC PUBLISHING COMPANY
Boston New York

Made in U. S. A.

To my friend and teacher
PROFESSOR MAX MAIER
Oakland, California

Liebes-Zeichen
(Token of Love)

INTRODUCTION
Moderato

H. C. KELLERS

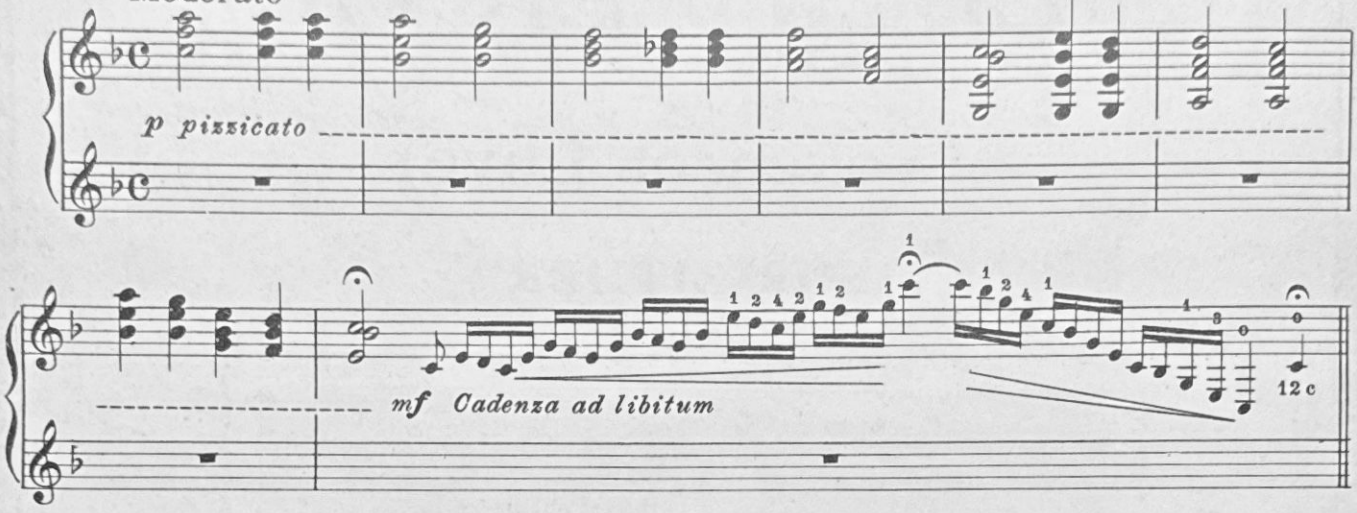

Andante

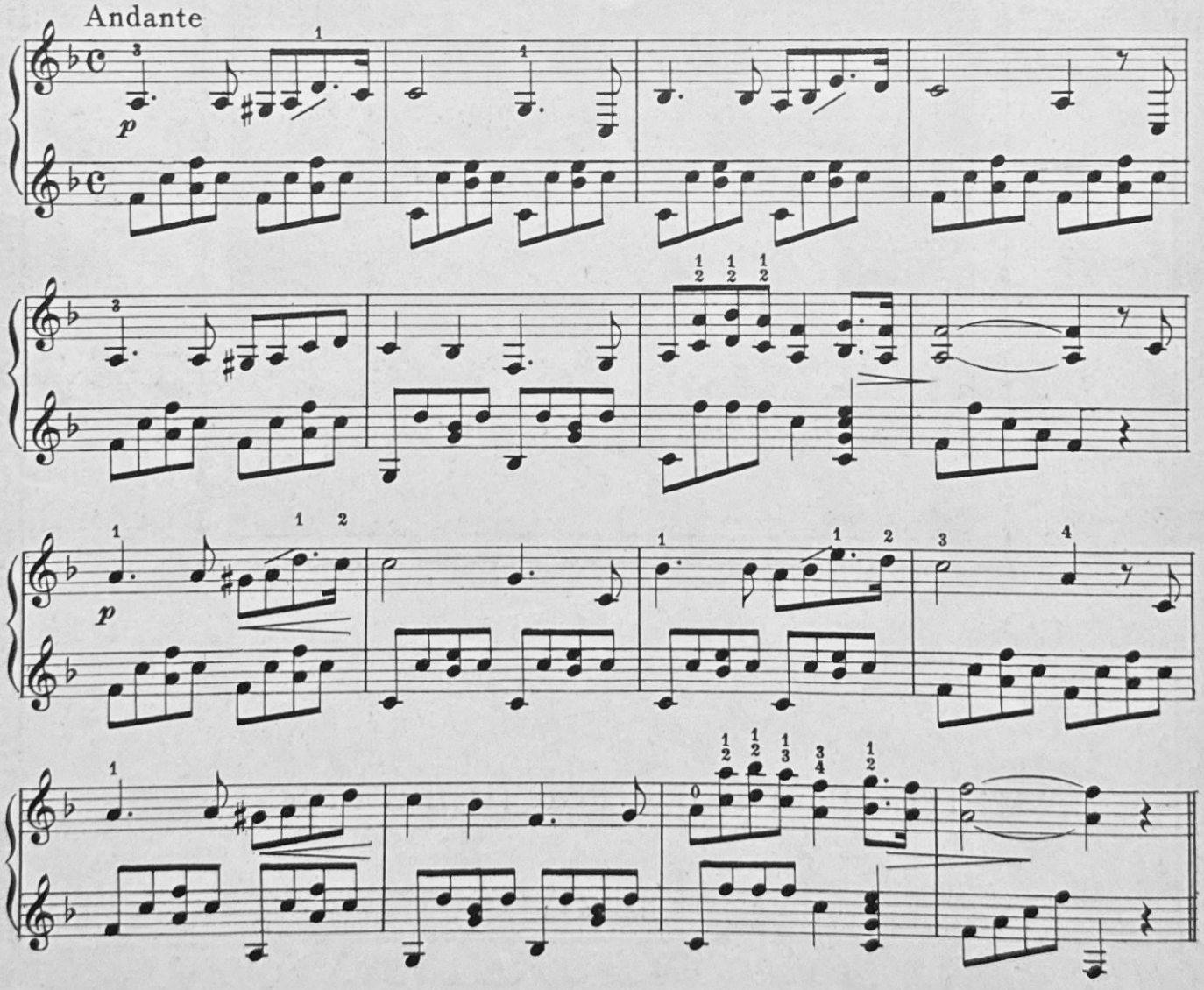

Copyright 1934 by Henry C. Kellers

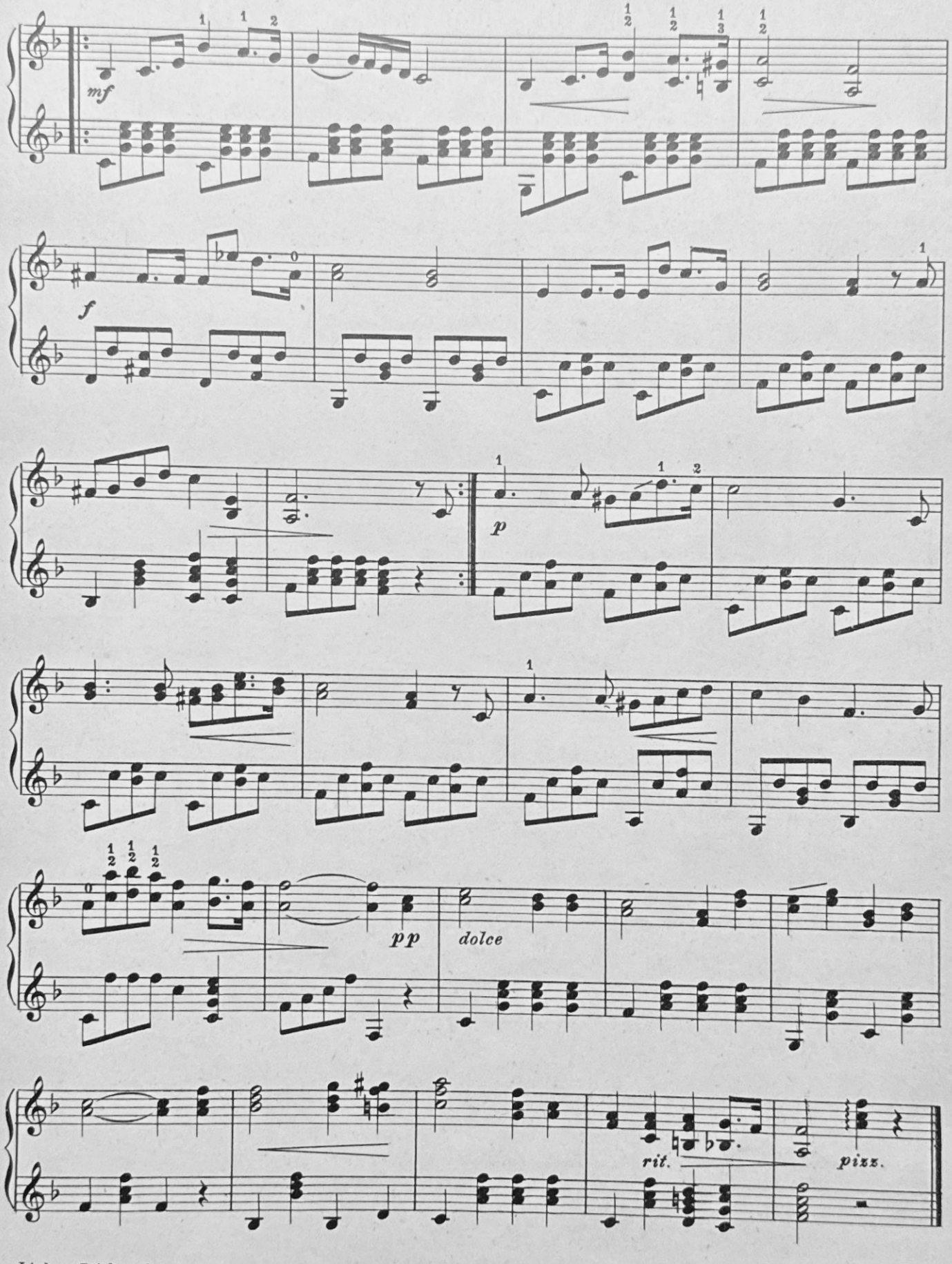
mf
f
p
pp
dolce
rit.
pizz.