

# Münchener Zitherblätter.

## Schneidige Flattosen

### Marsch

von

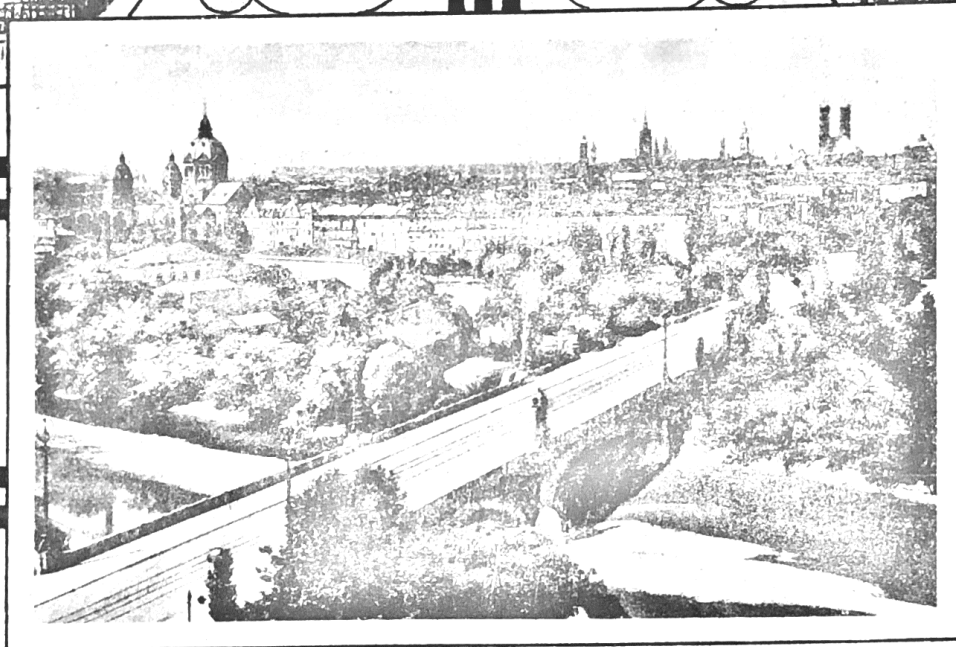

# Adalbert Albrecht.

Heft 10

Eigentum und Verlag  
Adalbert Albrecht, München 2, S. O. 6.

Für 1 Zither. . M. - 80  
Für 2 Zithern. „  
Für Altzithern „  
Gitarre, Violine I, II à  
Cello

~~10%~~ Ermäßigung

# 10. Schneidige Matrosen.

MARSCH.

Adalbert Albrecht.

I. ZITHER.

II. Lage.

*f* (stark) \*) 1

*mf* (halbstark)

IV. Lage.

*f*

III.

*mf*

IV.

*f*

II. Lage.

*mf*

IV. Lage.

*f*

*ff* (sehr stark)

V. Lage.

*f*

IV. Lage.

V. Lage.

*mf*

*f*

IV.

III.

II.

I. Lage.

\*) I (Äußere A-Saite)

Ana  
empfehle  
Mär  
von  
Klangu  
„Hoch  
Skifal  
„Kaiser  
„Flo  
Bursch  
„Dur  
Loisac  
„Gruy  
Teger  
„Auf  
Münch

Trio.

III. Lage.