

DR. ING. GRAF FERDINAND VON ZEPPELIN.

Graf Zeppelin

Gavotte
VON
FRANZ DEGEN.

Sr. Excellenz Herrn Graf F. von Zeppelin

*als Ausdruck des Dankes und
als Erinnerung an seine erste
Luftschiff-Reise in die Schweiz
am 1. Juli 1908
hochachtungsvollst gewidmet.*

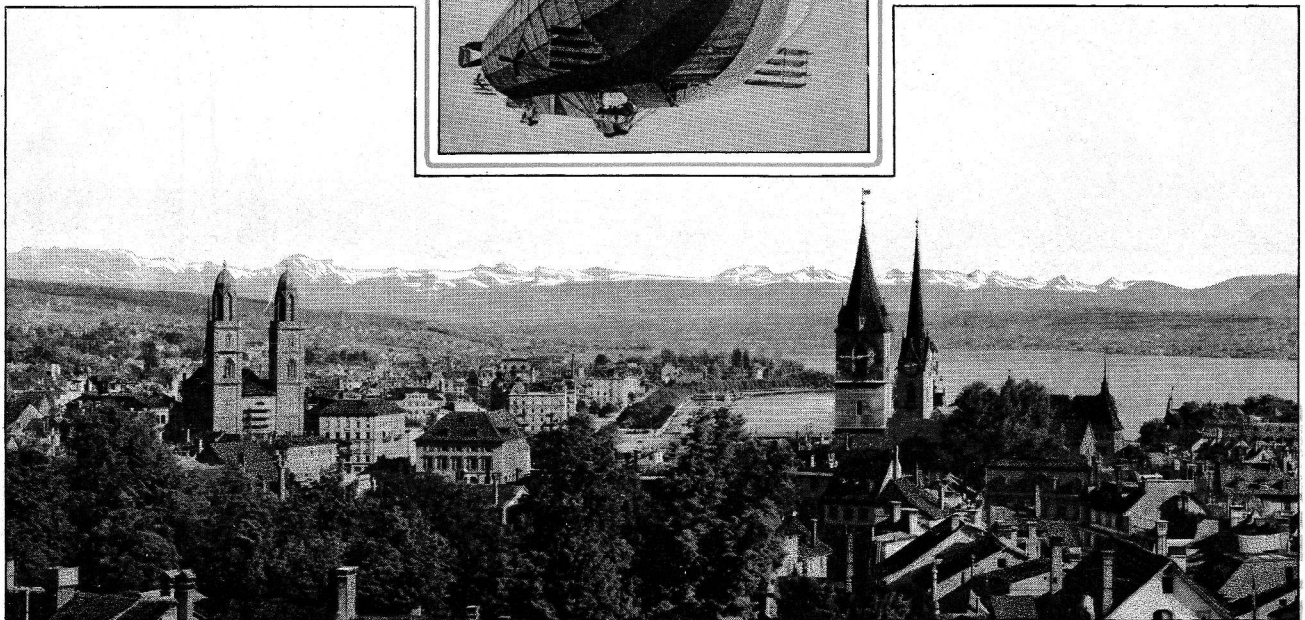
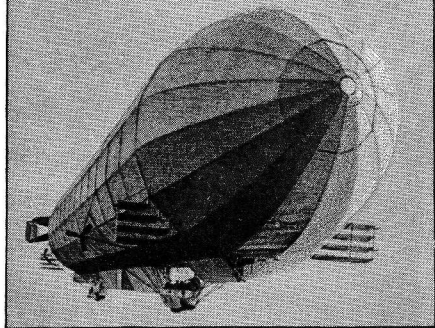

PHOT. PH. & E. LINK, ZÜRICH.

Graf Zeppelin in Zürich am 1. Juli 1908.

DEUBEN-DRESDEN: ROB. SÖHNEL.

VERLAG: FRANZ DEGEN, ZÜRICH.

HAMBURG: ROBERT WÄCHTLER.

FÜR ZITHER Ausgabe A: Violinschlüssel, Ausgabe B: Bass-Schlüssel.

PREIS SIEHE RÜCKSEITE.

+ 200/20

Graf Zeppelin!

Gavotte.

Zither I.

Franz Degen.

Gravità.

p *mf* *f* *p rit.*

(8)

♩ Gavotte.

1.

2.

Zither I.

mf

a tempo
poco rit. mf

1^a
3^a

12
p rit. mf
a tempo

12

Trio.
Fanfare. f p ff p
Grazia.

1^a *p* *mf*

f

Mobile. Arpa (über 3 Saiten) *f* 3 3 3 3

f

12 9 0 0 *f* *pr. rit.*

♩ Gavotte D. C. al ♩ e Coda.

♩ Coda. Risoluto. *ff* 3 3 3 3 8 *Flag. 5*

Graf Zeppelin.

Gavotte.

Violine.
(Streichzither.)

Franz Degen.

Gravità. Zither

Gavotte. mf

1.

2.

f p

tr mf

p

p

Trio.
Fanfare.

Mobile.

Coda.

The Coda section, marked *risoluto* and *ff*. It features a triplet of eighth notes and a final measure with a first ending bracket and a repeat sign. The dynamics are *ff*.

§ Gavotte D.C. al Fine e Coda.