

Greetings from Missouri

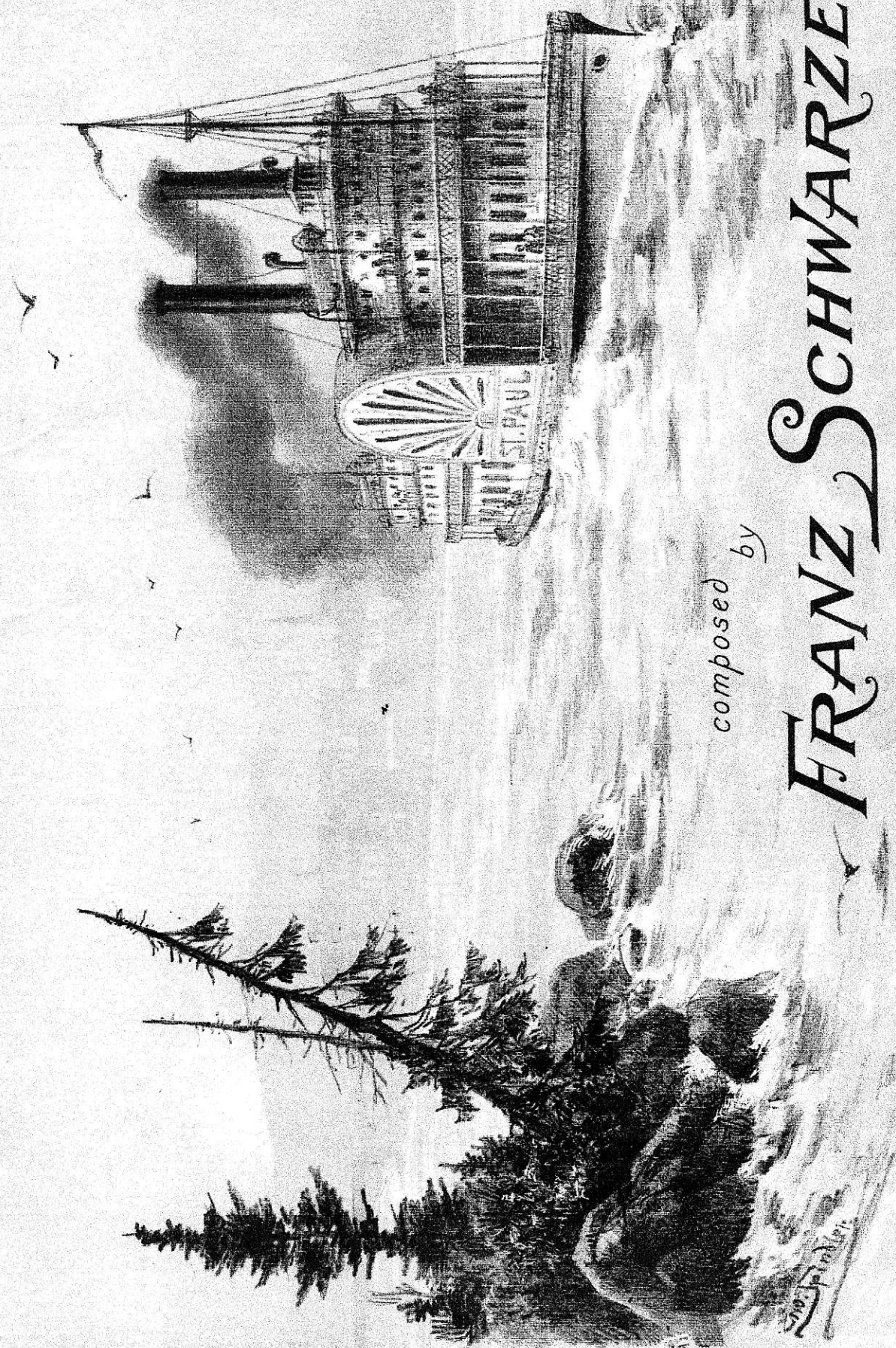

composed by

FRANZ SCHWARZER

WASHINGTON, Mo.

Printed by C.G. Röber, Leipzig

Greetings from Missouri.

F. Schwarzer.

ZITHER

amabile

marcato

Eigentum des Componisten für alle Länder.

(F. Sch. 2)

Washington, Mo. bei Franz Schwarzer.

* 3rd Position on G string with 4th Finger and Flag: on 4th Pos. with thumb. (F. Sch. 2)