

Oberbayrische-Niederbayrische- Miesbacher- Tegernseer- Landler.

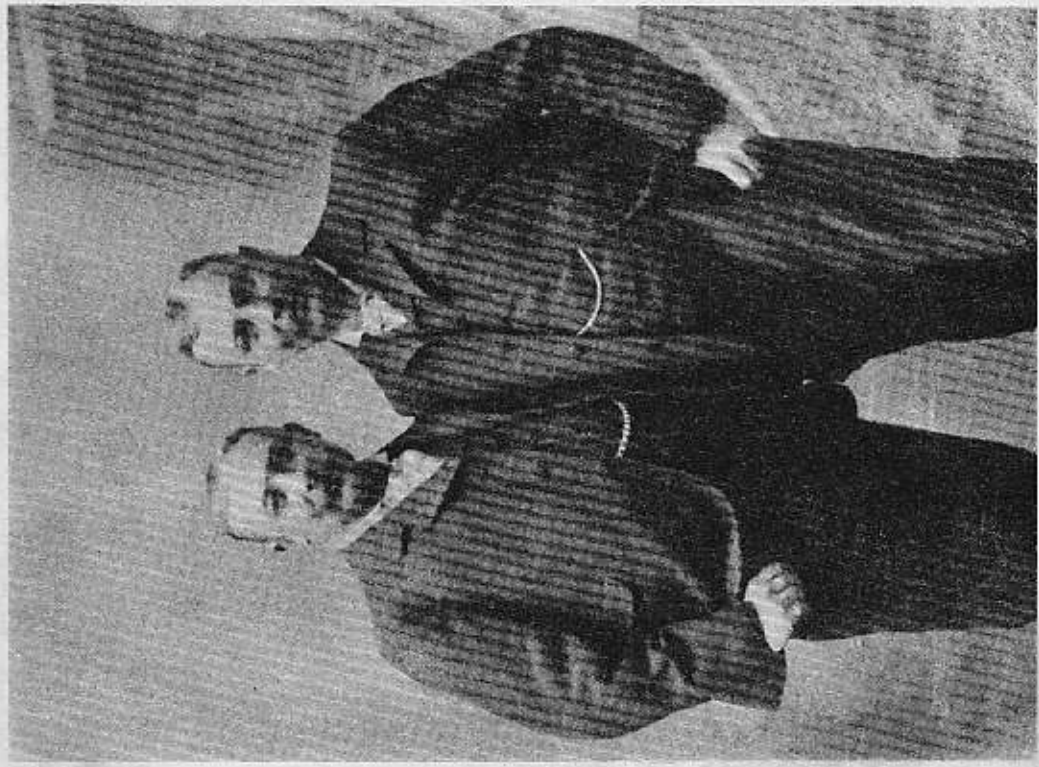

komponiert
von den

Gebrüder Maf &

Georg Weinschütz.

Heft I. { Oberbayrische. Miesbacher.
Niederbayrische. Tegernseer.

Ausgaben:

- Für Clavier zu zwei Händen à M. 1.50 g.
- 1 Zither " 1.30 g.
- 2 Zithern & Guitarre ad lib. " 2. _ g.

Eigenthum des Verlegers.

MAX HIEBER.
Musikalien-Handlung.

MÜNCHEN, Marienplatz.

Lit. F. M. Geidel, Leipzig.

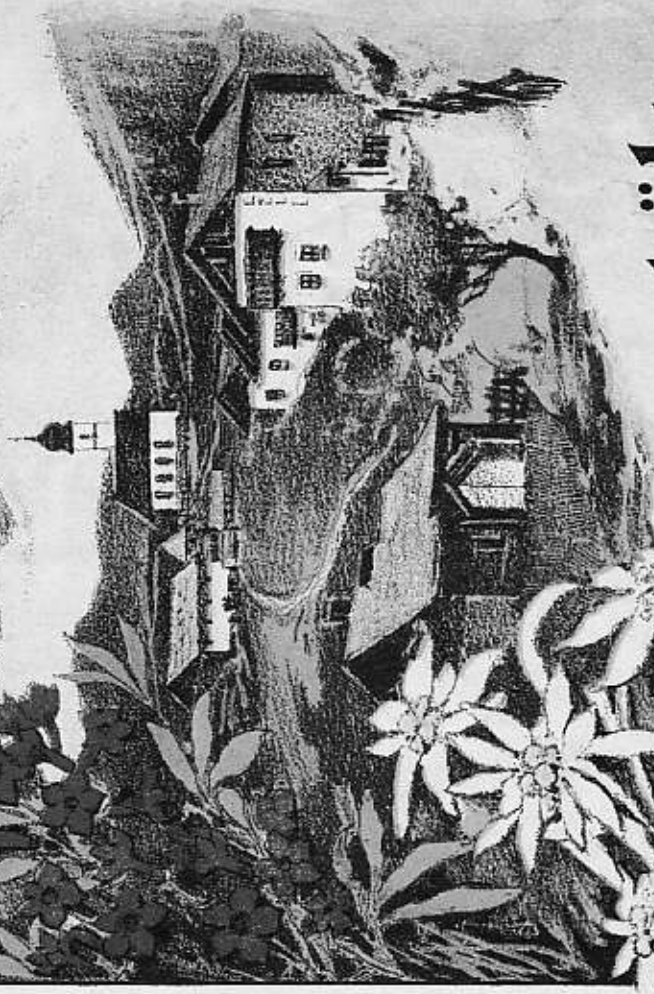

Oberbayrischer Landler.

Zither I.

Max u. Georg Weinschütz.

Gemüthlich.

p

I.

Zither I.

Oberbayrischer Landler.

Gitarre.

Max u. Georg Weinschütz.

Gemüthlich.

I. *p*

II. *p*

III. *mf*

Niederbayrischer Landler.

Zither I.

Max u. Georg Weinschütz.

Gemüthlich.
f

accel.

p

a tempo

(a)

f

1. 2.

1. 2.

Zither I.

II.

III.

Niederbayrischer Landler.

Gitarre.

Max u. Georg Weinschütz.

Gemüthlich.

accel.
