

ALBERT A. HERRMANN

835 N. MONTFORD AVE.
BALTIMORE, MARYLAND

Ein Ausflug in's Gebirge

Tongemälde von Henry Wormbacher Op. 96

*

1. Morgen-
dämmerung.
3. Signal zum Ab-
marsch. 4. Marsch
nach den Bergen.
5. Vom Kirchlein
her tönt Orgel-
klang.

*

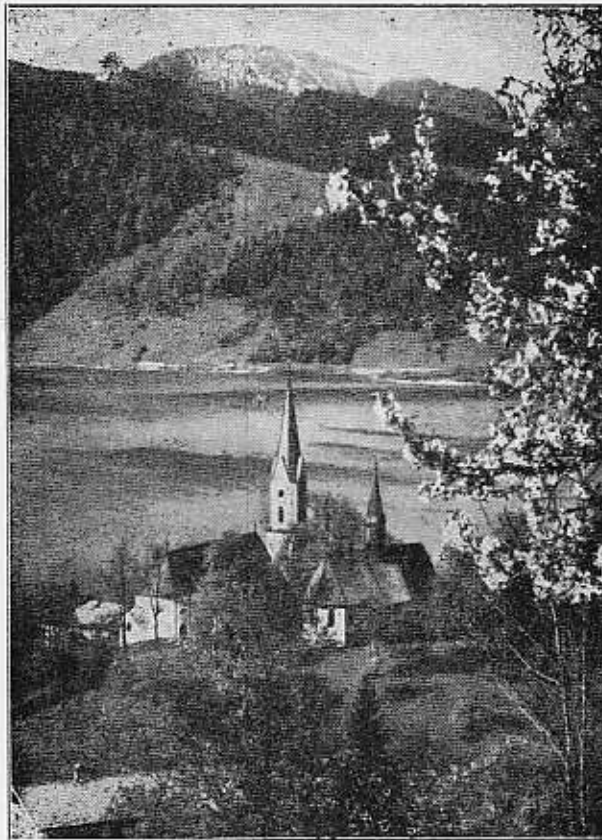

*

6. Am
Wasserfall.
7. Gemütliches
Tänzchen in der
Waldschenke.
8. Fröhliche
Heimkehr.

*

**Zither I M. 1.20, II u. Altzither M. 1.—, Violine (Mandoline) I, II,
Gitarre und Cello je M. 0.50; Mandolinquartett M. 1.50.**

Aufführung frei!

Nr. 6209

**Hans Dondl, München 13, Kurfürstenplatz 4
(Münchener Zither-Zeitung)**

Ein Ausflug ins Gebirge.

Tongemälde.

Morgendämmerung.

Henry Wormsbacher, Op. 96.

Andantino.

Zither I.

Sonnenaufgang.

Signal zum Abmarsch.

Marsch nach den Bergen.

Moderato.

Vom Kirchlein her tönt Orgelklang.

Am Wasserfall.

Gemütliches Tänzchen in der Waldschenke.
Tempo di Valse.

mf

$\frac{4}{2}$
p

mf

pù vivo
f

Etwas langsamer.
mf

Abschiedsgesang.
p

ff
p dim.

Spielen Sie das herrliche Solostück von Henry Wormsbacher: *Reisebilder*, eine Fantasie von bezaubernder Wirkung.